IMPORTANT SALE

The W. Marvin Acree Collection

OF

CHOICE UNITED STATES GOLD, SILVER,
NICKEL AND COPPER COINS.
RARE U. S. CURRENCY.

TO BE SOLD BY MAIL BIDS ONLY

Friday, January 25, 1963

CATALOGUED AND SOLD BY

AL OVERTON

COLORADO BUILDING PUEBLO, COLORADO

Bid Early ***Bid Now***

TERMS OF SALE

ALL BIDDERS PLEASE READ!

BID BY LOT NUMBER AND AT SO MUCH PER LOT

New bidders who have not previously established credit, must furnish first class references well in advance of the sale date, or send a deposit of at least 25% of their bids. Deposits will be applied to purchases and any portion not used will be promptly refunded after sale. Where this is not done, We reserve the right to require payment before shipment of merchandise, or to ship C. O. D.

Bids will be entered as received and lots sold as listed to the highest bidder. In case of tie bids, lot is awarded to the first bid entered.

You may bid liberally as we will buy for you below your maximum figure where possible, thus protecting you against unnecessarily high bids.

In event you forget until the last minute, bids may be phoned in. Such bids should be confirmed in writing immediately, unless bidder is previously well known to us. PHONE LINCOLN 2-1642.

No Charge will be made for executing your bids, but buyer will pay postage and insurance. No lots will be broken.

All sales are strictly for cash and must be paid for promptly, remittance to be made immediately upon receipt of merchandise or notification.

ANY COINS NOT SATISFACTORY MUST BE RETURNED WITHIN THREE DAYS OF RECEIPT, OR PAID FOR; but please remember, Auction sales are not approval sales and no lot should be returned unless you are positive of our error. We make a Sincere effort, based on 25 years professional experience, to have all coins in our sales graded accurately. Claims to the contrary will be given careful consideration, but please be sure they are justified.

GUARANTEE—All coins offered in this sale are Guaranteed, Genuine.

Estimates following each lot are offered as a guide only, higher or lower prices may prevail.

MAIL ALL BIDS TO

AL OVERTON

COLORADO BUILDING **PUEBLO, COLORADO**

The W. Marvin Acree Collection

OF

UNITED STATES COINS

AND

PAPER MONEY

TO BE SOLD TO THE HIGHEST BIDDER

(MAIL AND TELEPHONE BIDS ONLY)

Friday, January 25, 1963

ALL PHOTOGRAPHS IN THIS CATALOG
ARE OF COURSE THE ACTUAL COINS BEING SOLD.

CATALOGUED AND SOLD BY

AL OVERTON

COLORADO BUILDING PUEBLO, COLORADO

TELEPHONE (303) 542-1642

W. MARVIN ACREE
Banker — Businessman — Civic Leader

Born in Jefferson County, Oklahoma, October 6, 1912; graduated from Ringling High School at the age of 14 in 1927; in May 1929 went to work as bookkeeper in the First National Bank, Ringling, Oklahoma; At the age of 21 was Assistant Cashier and Director of that bank.

At 22 he was appointed Assistant National Bank Examiner for the Tenth Federal Reserve District. After some time, that position was resigned to enter the automobile business in Ringling. In January 1939 became Vice-President and Chief Executive Officer of The First National Bank in Blanchard, Oklahoma. In 1946 became President and Chairman of the Board of the Farmers and Merchants National Bank in Hennessey, Oklahoma. In 1947 that Bank was sold and in 1949 he purchased the Love County National Bank in Marietta. In July 1954 he purchased controlling interest in the First National Bank in Chickasha and became President and Chairman of the Board.

Mr. Acree is a Past President of Chickasha Chamber of Commeree, past Chairman of the Board of Epworth Methodist Church, Past President of Greater Oklahoma College for Women Committee, present Treasurer of the Chamber of Commeree Board of Directors, past President and Zone Chairman of Lions International, Finance Chairman and National Representative of Boy Scouts of America (Black Beaver Council), past Chairman of the Salvation Army Advisory Board, served as National Chairman of the Financial Public Relations Association Installment Credit Department and has assisted in many other public affairs both local and National.

This, Our 43rd Quality Sale

is perhaps the best balanced sale of U. S. material we have ever had the pleasure to offer. For listed herein you will find an extensive offering of choice coins, in every series from Colonials and Half Cents, to Gold and Paper Money.

I wish to take this opportunity to thank Mr. Acree for his confidence and trust, in turning this valuable collection over to me for cataloging and sale.

It is a pleasure to announce, my next sale will be for The American Numismatic Association Convention, at The Hilton Hotel in Denver August 7-10, 1963. We expect this sale to be equal to the best in A. N. A. history. So start planning now to attend the 1963 Convention and this Great Sale, at the Mile High City in Colorful Colorado come next August.

Finally, I and my staff offer our Sincere Thanks and appreciation, to the Thousands of bidders who have participated in making our past sales highly successful. We hope you will all be back this time, along with several hundred new bidders. To all we extend a hearty welcome and wish you success in obtaining some nice lots.

(SEE INDEX, NEXT PAGE)

INDEX

HALF CENTS ---- 1 - 44
COLONIALS ---- 45 - 67
LARGE CENTS ---- 68 - 156
PROOF SETS ---- 158 - 186
FLYING EAGLE AND INDIAN CENTS ---- 187 - 245
LINCOLN CENTS ---- 247 - 307
TWO CENTS ---- 308 - 318
NICKEL THREE CENTS ---- 319 - 344
SILVER THREE CENTS ---- 345 - 368
SHIELD NICKELS ---- 369 - 387
LIBERTY HEAD NICKELS ---- 389 - 421
BUFFALO NICKELS ---- 423 - 476
JEFFERSON NICKELS ---- 477
HALF DIMES ---- 478 - 565
EARLY DIMES ---- 567 - 692
BARBER DIMES ---- 693 - 757
MERCURY DIMES ---- 760 - 811
TWENTY CENTS ---- 813 - 818
MINT SETS ---- 819 - 850
QUARTERS ---- 852 - 1099
HALF DOLLARS ---- 1100 - 1412
COMMEMORATIVE HALF DOLLARS ---- 1413 - 1495
OTHER COMMEMORATIVES ---- 1496 - 1501
SILVER DOLLARS ---- 1502 - 1650
TRADE DOLLARS ---- 1651 - 1673
GOLD DOLLARS ---- 1675 - 1730
QUARTER EAGLES ($2.50) ---- 1731 - 1838
ALASKA GOLD ---- 1839
CALIFORNIA GOLD ---- 1840
GOLD TYPE SETS ---- 1841 - 1843
PIKES PEAK GOLD ---- 1844
THREE DOLLAR GOLD ---- 1845 - 1874
HALF EAGLES ($5.00) ---- 1875 - 2033
EAGLES ($10.00) ---- 2034 - 2164
DOUBLE EAGLES ($20.00) ---- 2165 - 2320
COMMEMORATIVE GOLD ---- 2321 - 2327
FIFTY DOLLAR PAN PACIFIC GOLD ---- 2328
PAPER CURRENCY—LARGE SIZE ---- 2329 - 2525
FRACTIONAL CURRENCY ---- 2526
UNCIRCULATED ROLLS ---- 2527 - 2622
MISC. DEALER—INVESTOR LOTS ---- 2623 - 2798
PROOF SETS—QUANTITY LOTS ---- 2799 - 2808

ABBREVIATIONS

BRILL.—BRILLIANT
UNC.—UNCIRCULATED
A. U.—ALMOST UNCIRCULATED
EX. F.—EXTREMELY FINE
V. F.—VERY FINE
V. G.—VERY GOOD

NOTICE—If you have not bid or sent us an order for a long time, but wish to continue receiving these sale catalogs, please send a few bids at least once a year, to keep your name on the active list.

CATALOGUED BY AL OVERTON — MEMBER OF A. N. A. 25 YEARS
MEMBER OF PROFESSIONAL NUMISMATISTS GUILD
Phone Lincoln 2-1642

HALF CENTS

1—1793 G.2 A Strong Very Fine. Struck from rusty die as were most of this variety, slightly off center, a choice type coin in great demand (PLATE). Should bring about ---------- $ 800.00

2—1794 G.4 Very Fine Sharpness, but dark even surface corrosion, call it Fine. A Scarce R.4 Variety ---------- 100.00

3—1795 G.1 Lettered Edge, pole to cap, a Strong Fine. One slight edge bruise, Date and all Lettering Sharp (PLATE) ---------- 125.00

4—1795 G.3 Lettered Edge, punctuated date, Half Cent weak, otherwise Fine, Sharp Date and Liberty ---------- 100.00

5—1795 G.5 plain edge, no pole, Fine ---------- 100.00

6—1797 G.3 plain edge, a pleasing obverse that would rate Fine, Sharp Date and Liberty. Rev. is weak in central part due to old bruising or perhaps something in die when struck, most of Legend and Fraction bold, a nice even brown color. Very Scarce ---------- 100.00

7—1797 1 over 1 in date, plain edge with pole, a coin that has had little if any wear but does have rather heavy dark corrosion evenly distributed over entire coin, Date, Lettering, hairlines, all Bold, Fine -- 75.00

8—1800 Very Fine ---------- 25.00

9—1802 over 1800 Very Good, Half Cent weak as usual, Legend and Fraction bold, clear sharp overdate, a few old marks around RTY and top of head. Above LIB. there is clear impression of 7 or 8 denticles from edge milling of another coin, and this has caused indentation at UNIT. apparently impressed when struck, interesting and Rare (PLATE) ---------- 80.00

10—1803 Very Fine ---------- 16.00

11—1804 plain 4 with stems, a couple of small and old dents on Rev. one of these obliterates the left stem, but right stem and all lettering, fraction date, etc., are clear and mostly sharp, except for the 2 small dents coin would rate about Fine, Very Scarce ---------- 30.00

12—1804 plain 4 stemless, almost Unc. sharp struck and lustrous, Worth -- 40.00

13—1804 crosslet 4 stemless, Extremely Fine Choice ---------- 35.00

14—1804 crosslet 4 stems, practically Unc. Choice ---------- 45.00

15—1804 Spiked Chin, protruding tongue, the usual die imprint in field and rim breaks on reverse, Extremely Fine, Scarce So Nice -------- 45.00

16—1805 G.1 Small 5 stemless, Unc. Lustrous Olive Color, Two small rim depressions from die as minted. (PLATE) Worth ---------- 100.00

17—1805 G.2 Large 5 stems, Extremely Fine ---------- 30.00

18—1806 G.2 Small 6 with stems, in spite of a couple of old marks which are not Very Noticeable. The Obv. should rate Very Good and Rev. Fine, an excessively Rare variety, less than 30 pieces known according to the New Empire Book. ---------- 65.00

19—1806 Small 6 Stemless Almost Unc. small mark below jaw ---------- 50.00

20—1806 Large 6 Stems, Extremely Fine ---------- 30.00
21—1807 Almost Unc., traces of Mint Color ---------- 50.00
22—1808 over 7, a nice Fine plus, Very Scarce ---------- 75.00
23—1808 Very Fine ---------- 16.00
24—1809 over 6, centered a bit to the left, Almost Unc. ---------- 40.00
25—1809 Normal Date, A Choice A.U. ---------- 27.50
26—1810 Very Fine ---------- 25.00
27—1811 G.1, Extremely Fine, Choice Brown, Rare (PLATE) ---------- 175.00
28—1825 Almost Unc., Choice Glossy Brown ---------- 25.00
29—1826 Almost Unc., Sharp Golden Olive ---------- 22.50
30—1828 12 Stars Almost Unc., A Beautiful Reddish Brown, with considerable mint Luster still evident. Worth ---------- 75.00
31—1828 13 Stars Almost Unc. ---------- 20.00
32—1829, 1832 Extremely Fine, 2 pieces ---------- 30.00
33—1833 Uncirculated Red, Toning to Olive ---------- 25.00
34—1834 Uncirculated Choice Brown ---------- 25.00
35—1835 Almost Unc., Sharp and Lustrous ---------- 15.00
36—1837 Token, Half Cent Worth of pure copper, Extremely Fine, Scarce ---------- 42.50
37—1849 practically Uncirculated, Choice Lustrous Brown ---------- 40.00
38—1850 Uncirculated Lustrous Olive Brown ---------- 35.00
39—1851 Uncirculated Choice Glossy Brown ---------- 25.00
40—1853 Uncirculated Lustrous Red and Brown ---------- 25.00
41—1854 Uncirculated Lustrous Brown ---------- 25.00
42—1855 Uncirculated Red and Olive ---------- 30.00
43—1856 Uncirculated Olive Brown ---------- 30.00
44—1857 Uncirculated Mint Red on Obverse, Glossy Red Brown on Rev., a couple of small marks on jaw, occurred a long time ago, perhaps in handling at the mint, Very Scarce so Choice ---------- 45.00
44-A—National Album and 5 printed pages for complete set of Half cents, like new ---------- 5.00

Coins of The Colonies

45—1652 NOE 5, Oak Tree Shilling ,Extremely Fine, with most of the original Mint Luster still evident, one of the finest I have seen, (PLATE) Worth ---------- 300.00
46—1652 Pine Tree Shilling, a Choice Very Fine (PLATE) ---------- 175.00
47—1723 HIBERNIA Halfpenny, Unc. Red Brown ---------- 60.00
48—1760 VOCE POPULI Halfpenny, A Choice V.F. ---------- 30.00
49—1766 PITT Halfpenny, Fine ---------- 30.00
50—1773 Virginia Halfpenny (period), Unc. Red ---------- 25.00
51—Kentucky Cent, Almost Unc. Mostly Red ---------- 40.00
52—1781 North American Token, Fine ---------- 10.00
53—1783 Georgius Triumpho, Very Fine ---------- 30.00
54—1783 Washington & Independence, The Military and draped busts, Fine, 2 Pieces ---------- 25.00
55—Washington Double Head Cent, Very Fine ---------- 30.00
56—1787 Nova Caesarea, outlined Shield, Very Fine ---------- 25.00
57—1787 Nova Caesarea, outlined Shield, Fine ---------- 16.50
58—1787 Fugio Cent, Very Fine ---------- 30.00
59—1787 Connecticut Cent, Fine Plus ---------- 15.00
60—1787 Massachusetts Half Cent, Fine ---------- 15.00
61—1788 Massachusetts Cent, Very Fine ---------- 24.00
62—1791 Washington Cent, Small Eagle, Very Fine ---------- 50.00
63—1791 Washington Cent, Large Eagle, Very Fine ---------- 50.00
64—1793 Washington Ship Halfpenny, Extremely Fine, Lustrous Brown, Rare so Choice. ---------- 65.00

65—1795 Washington Grate Cent, Unc. with prooflike Iridescent Luster, Worth 60.00
66—1795 Talbot, Allum & Lee, Unc. Beautiful prooflike Red & Iridescent -- 60.00
67—1837 Feuchtwanger's Cents, Large and Small dates, Very Fine. 2 Pieces 20.00

Large Cents

68—1793 S.3C Chain Type, Extremely Fine, some light and insignificant marks in fiield, Nice even Brown color, a Very Choice and desirable cent, in Great Demand. (PLATE) Worth ---------- 1200.00

69—1793 S.9G wreath type, edge with vine and bars, a strong Very Fine bordering on Extremely Fine, with pleasing and uniform dark Brown color, another choice cent. (PLATE) Should bring ---------- 600.00

70—1793 S.12L Liberty Cap Cent, A Rare and much sought Type piece, a slight roughness near Obv. edge, Date and Liberty sharp. One cent weak but legible, all other Rev. lettering & fraction quite clear and even, a desirable Rarity, About Fine ---------- 600.00

71—1794 S.30 Extremely Fine, well centered, Glossy light Brown surface, a beautiful Type Coin. (PLATE) Worth ---------- 200.00

72—1795 Plain edge, one cent centered, Very Fine ---------- 50.00

73—1796 S.91 Liberty Cap, a sharply struck well centered cent, with Beautiful iridescent Olive Red toning, one of the most attractive Liberty cap cents I have seen. A. U. 55. (PLATE) Worth ---------- 350.00

74—1796 S.119 Draped Bust, Extremely Fine, well centered, even Brown color. Rare ---------- 175.00

75—1797 S.126 stems, Die Break rim to throat etc., Very Fine Plus ---------- 45.00
76—1798 S.166 Large Date, Ex. Fine ---------- 35.00

77—1799 S.189 close perfect date, light even surface corrosion, date (including full nines), Liberty and all reverse lettering clear, a Fine and Extremely Rare Cent. (PLATE) ---------- 500.00

78—1800 over 179 S.192, Scarce Variety, Fine Plus ---------- 45.00
79—1801 Fraction 1/000, Very Fine, a Nice Cent ---------- 50.00
80—1801 Fraction 1/100 over 1/1000, Very Fine, Scarce ---------- 60.00
81—1802 S.232 Extremely Fine, Choice light Brown and Olive. Worth ---------- 50.00
82—1802 stemless wreath, double fraction bar, Very Fine ---------- 35.00
83—1802 fraction 1/000, Very Fine ---------- 40.00
84—1803 blunt 1, large fraction, Very Fine to Ex. F. ---------- 40.00
85—1803 stemless wreath, Extremely Fine ---------- 65.00
86—1803 1/100 over 1/1000, Very Fine Scarce ---------- 50.00

87—1804 Broken Obverse Die, A Choice Very Fine, Obv. close to Ex. Fine, Nice uniform Brown Color. (PLATE) Worth ---------- 450.00

88—1805 pointed 1, Extremely Fine ---------- 60.00
89—1806 Extremely Fine, Scarce ---------- 110.00
90—1807 over 6 Extremely Fine, Lustrous Brown ---------- 50.00
91—1807 Large Fraction, Extremely Fine, slightly iridescent, A Beauty Worth 75.00
92—1808 12 Stars, Extremely Fine ---------- 100.00

93—1809 A Choice well centered Very Fine, Lustrous dark olive, Rare and desirable ---------- 225.00

94—1810 over 9, A Nice Very Fine ---------- 45.00
95—1810 Extremely Fine ---------- 50.00

96—1811 over 10, Extremely Fine, Rare, Worth ---------- 200.00

97—1811 Extremely Fine, centered slightly to left, Sharp dark lustrous color. Rare ---------- 150.00
98—1812 Small Date, A Choice well centered Very Fine ---------- 35.00
99—1813 Extremely Fine, Scarce ---------- 75.00
100—1814 plain 4, Very Fine ---------- 30.00

101—1816 Uncirculated Beautiful Iridescent Colors ---------- 50.00
102—1817 Wide Date, Unc. Golden Olive and Red Tints ---------- 45.00
103—1817 15 Stars Ex. Fine, Lustrous Dark Olive ---------- 40.00
104—1818 Almost Unc., Olive Color ---------- 17.50
105—1819 over 18, Unc. Red ---------- 65.00
106—1819 Small Date, Unc. Lavender to Blue Steel Color, Worth ---------- 42.50
107—1820 over 19, Almost Unc. Olive Red ---------- 37.50
108—1820 Large Date, Unc. Lustrous Olive Brown ---------- 30.00
109—1821 Close Date, Very Fine Dark ---------- 45.00
110—1822 Close Date, Almost Unc., slightest friction on high points, perfectly centered, Sharp Lustrous Olive Brown. Worth ---------- 50.00
111—1823 Perfect Date, Fine Plus, Rare ---------- 60.00
112—1824 Close Date, Extremely Fine Sharp, Olive with slight Rose tints ---------- 45.00
113—1825 Almost Unc., Lustrous Brown ---------- 60.00
114—1826 Close Date, Extremely Fine, Olive Brown ---------- 30.00
115—1827 Extremely Fine ---------- 25.00
116—1828 Large Date, Unc. Golden Olive ---------- 50.00
117—1828 Small Date, Almost Unc., Choice Sharp and perfectly centered, A Premium Coin. Lustrous Olive Brown ---------- 90.00
118—1829 Large Letters, Unc. Golden Red and Olive ---------- 50.00
119—1831 Large Letters, Almost Unc., Iridescent Colors ---------- 30.00
120—1832 Large Letters, Extremely Fine ---------- 20.00
121—1833 Large Letters, Almost Unc. Red and Olive ---------- 25.00
122—1834 Small Date and Letters, Almost Unc. Red & Olive ---------- 35.00
123—1835 Type of 36, Almost Unc., Olive Red ---------- 30.00
124—1836 Unc., Die Break at Obv. edge, full Mint State, Golden Red. Worth ---------- 75.00
125—1837 Plain Hair Cord, Large Letters, Unc. Red tinting to light Olive. Worth ---------- 40.00
126—1838 Unc. Red, just beginning to tone ---------- 27.50
127—1839 Type of 38, a few small rough spots in edge, otherwise Unc. Bright Red. Scarce ---------- 60.00
128—1839 Silly Head, Almost Unc., Chocolate Brown ---------- 60.00
129—1839 Booby Head, Almost Unc. Red and Brown ---------- 50.00
130—1839 Type of 1840, Very Fine Plus ---------- 25.00
131—1840 Small Date, Unc. probably cleaned a long time ago, now a choice attractive Red ---------- 40.00
132—1840 Large Date, Almost Unc., Lustrous light Brown toning to olive ---------- 30.00
133—1841 Unc. Dark Olive ---------- 32.50
134—1842 Small Date, Blazing, Red Unc., with full Mint Luster. Worth ---------- 75.00
135—1842 Large Date, Unc. full Mint Red ---------- 60.00
136—1843 Type of 42, Almost Unc., Chocolate Brown ---------- 22.50
137—1843 Obverse of 42, Rev. of 44, Ex. Fine Scarce ---------- 85.00
138—1843 Type of 44, Extremely Fine ---------- 40.00
139—1844 Uncirculated Nice Brown ---------- 27.50
140—1845 Uncirculated light Brown ---------- 18.00
141—1846 Small Date, Unc. Red and Olive ---------- 18.00
142—1846 Tall Date, Very Fine ---------- 9.00
143—1847 Uncirculated Red and Brown ---------- 17.50
144—1848 Uncirculated Full Mint Red ---------- 30.00
145—1849 Uncirculated Lustrous Olive Brown ---------- 20.00
146—1850 Uncirculated Iridescent colors ---------- 17.50
147—1851 Uncirculated Dark Red, toning to Brown ---------- 16.00
148—1852 Uncirculated Red and Brown ---------- 16.50
149—1853 Uncirculated Red Brown ---------- 16.50
150—1854 Uncirculated Olive Red ---------- 17.50
151—1855 upright 5's, Uncirculated Mint Red ---------- 25.00
152—1855 Slanting 5's, Choice Red and Brown ---------- 19.00

153—1856 upright 5, Unc., tiny edge flaw, Choice Lustrous Red ---------- 22.50
154—1856 Slanting 5, Unc. Mint Red ---------- 25.00
155—1857 Small Date, Unc. Dark Brown ---------- 52.50
156—1857 Large Date, Almost Unc. Olive Brown ---------- 40.00
157—Two Small National Albums and Ten Pages, To hold Complete Set of Large Cents, Like New ---------- 10.00

Early Proof Sets

ALL MOUNTED IN CUSTOM MADE BLUE PLASTIC HOLDERS WITH GOLD LETTERING.

158—1880 Brilliant Proof set, 8 pieces ---------- 450.00
159—1881 Brilliant Proof set, 8 pieces ---------- 450.00
160—1882 Brilliant Proof set, 8 pieces ---------- 450.00
161—1884 Brilliant Proof set, 7 pieces ---------- 360.00
162—1885 Brilliant Proof set, 7 pieces ---------- 500.00
163—1886 Brilliant Proof set, 7 pieces ---------- 525.00
164—1887 Brilliant Proof set, both 3¢ nickels, 8 pieces ---------- 575.00
165—1888 Brilliant Proof set, 7 pieces ---------- 425.00
166—1889 Brilliant Proof set, 7 pieces ---------- 425.00
167—1890 Brilliant Proof set, 6 pieces ---------- 440.00
168—1891 Brilliant Proof set, 6 pieces ---------- 375.00
169—1892 Brilliant Proof set, 6 pieces ---------- 325.00
170—1893 Brilliant Proof set, 6 pieces ---------- 400.00
171—1894 Brilliant Proof set, 6 pieces ---------- 400.00
172—1896 Brilliant Proof set, 6 pieces ---------- 460.00
173—1897 Brilliant Proof set, 6 pieces ---------- 425.00
174—1898 Brilliant Proof set, 6 pieces ---------- 425.00
175—1899 Brilliant Proof set, 6 pieces ---------- 390.00
176—1901 Brilliant Proof set, 6 pieces ---------- 350.00
177—1902 Brilliant Proof set, 6 pieces ---------- 365.00
178—1903 Brilliant Proof set, 6 pieces ---------- 375.00

Modern Proof Sets

1936 THRU 1942 MOUNTED IN BLUE PLASTIC HOLDERS WITH GOLD LETTERS.

179—1936 Brilliant Proof set, (with the Brill. Nickel), 5 pieces ---------- 425.00
180—1937 Brilliant Proof set, 5 pieces ---------- 225.00
181—1938 Brilliant Proof set, 5 pieces ---------- 120.00
182—1939 Brilliant Proof set, 5 pieces ---------- 90.00
183—1940 Brilliant Proof set, 5 pieces ---------- 75.00
184—1941 Brilliant Proof set, 5 pieces ---------- 60.00
185—1942 Brilliant Proof set, 6 pieces ---------- 60.00
186—1950 through 1961, 12 consecutive sets in National Album pages, (1960 is large date) all Choice Brilliant Proofs ---------- 215.00

Flying Eagle and Indian Cents

187—1856 Flying Eagle, A Choice Brilliant Proof, Rare and in terrific demand. (PLATE) Now Bringing up to ---------- 2500.00
188—1857 Brilliant Unc., Choice Type Coin Bringing ---------- 60.00
189—1858-LL Unc., Choice Golden Red ---------- 100.00
190—1858-SL Brilliant Unc. Gem ---------- 100.00
191—1859 Brilliant Unc., Early strike Gem ---------- 65.00
192—1860 Brilliant Uncirculated ---------- 37.50
193—1861 Brilliant Uncirculated, Choice light toning ---------- 65.00

194—1862 Brilliant Uncirculated ---------- 15.00
195—1863 Brilliant Uncirculated ---------- 15.00
196—1864 Copper Nickel, high folded rim edge in striking, Unc. Choice toning 32.50
197—1864 Bronze Brilliant Red Unc. ---------- 35.00
198—1864-L on Ribbon, Brilliant Red Unc. (PLATE) ---------- **200.00**
199—1865 Brilliant Red Unc. ---------- 30.00
200—1866 Red Uncirculated ---------- 75.00
201—1867 Brilliant Red Uncirculated ---------- 100.00
202—1868 Brilliant Red Proof ---------- 175.00
203—1869 Brilliant Red Proof ---------- 250.00
204—1870 Brilliant Red Unc. Prooflike ---------- 125.00
205—1871 Brilliant Red Proof ---------- 250.00
206—1872 Brilliant Unc. Gem ---------- 225.00
207—1873 open 3, Brilliant Unc. Gem ---------- 75.00
208—1874 Brilliant Red Unc. Gem ---------- 75.00
209—1875 Brilliant Red Unc. Gem ---------- 75.00
210—1876 Brilliant Red Unc. Gem ---------- 75.00
211—1877 Brilliant Red Unc. Gem, Rare and in Demand, especially so Choice. (PLATE) May Bring Over ---------- **600.00**
212—1878 Brilliant Red Unc. Gem ---------- 75.00
213—1879 Brilliant Red Unc. Gem ---------- 35.00
214—1880 Brilliant Red Unc. Gem ---------- 30.00
215—1881 Brilliant Red Unc. Gem ---------- 27.50
216—1882 Brilliant Red Unc. Gem ---------- 27.50
217—1883 Brilliant Red Unc. Gem ---------- 20.00
218—1884 Almost Uncirculated ---------- 11.00
219—1885 Brilliant Red Unc. ---------- 40.00
220—1886 Var. 2 Brilliant Red Unc. ---------- 35.00
221—1887 Brilliant Red Unc. ---------- 20.00
222—1888 Brilliant Red Unc. ---------- 25.00
223—1889 Brilliant Red Unc. ---------- 16.00
224—1890 Choice Red toned Unc. ---------- 17.50
225—1891 Choice Golden Red Unc. ---------- 17.50
226—1892 Red Toned Unc. ---------- 17.50
227—1893 Brilliant Red Unc. ---------- 17.50
228—1894 Brilliant Red Unc. ---------- 32.50
229—1895 Choice Red Unc. ---------- 18.00
230—1896 Brilliant Red Unc. Gem ---------- 20.00
231—1897 Brilliant Red Unc. ---------- 18.00
232—1898 Brilliant Red Unc. Gem ---------- 20.00
233—1899 Brilliant Red Unc. Gem ---------- 17.50
234—1900 Brilliant Red Unc. Gem ---------- 14.00
235—1901 Brilliant Red Unc. Gem ---------- 10.00
236—1902 Brilliant Red Unc. ---------- 9.00
237—1903 Uncirculated Red ---------- 6.00
238—1904 Brilliant Red Unc., Obverse is Gem, Reverse some small spots ---- 6.00
239—1905 Brilliant Unc. ---------- 8.00
240—1906 Brilliant Red Unc. ---------- 9.00
241—1907 Brilliant Red Unc. ---------- 7.00
242—1908 Brilliant Red Gold Unc. ---------- 9.00
243—1908-S Brilliant Golden Red Unc. Gem ---------- 90.00
244—1909 Choice Red Uncirculated ---------- 10.00
245—1909-S Brilliant Golden Red Unc. Gem. (PLATE) Rare and in Demand - **240.00**
246—Small Size National Album Binder and 3 printed pages, for Eagle-Indian Cents complete 1856-1909-S, like New ---------- 4.00

Lincoln Cents

247—1909, 1909-VDB Brilliant Red Unc. 2 Pieces ---------- 8.75
248—1909-S-VDB Brilliant Unc., (PLATE) Bringing over ---------- 250.00
249—1909-S Brilliant Red Uncirculated ---------- 80.00
250—1910 Brilliant Red Uncirculated ---------- 6.00
251—1910-S Brilliant Red Uncirculated ---------- 35.00
252—1911 Brilliant Red Uncirculated ---------- 7.50
253—1911-D Red Uncirculated ---------- 24.00
254—1911-S Golden-Red Uncirculated Gem ---------- 50.00
255—1912 Red Uncirculated 2 or 3 small tarnish spots ---------- 8.50
256—1912-D Red Uncirculated ---------- 37.50
257—1912-S Red Choice, except for light streak on Lincoln's shoulder ---- 35.00
258—1913 Brilliant Red Uncirculated ---------- 7.00
259—1913-D Brilliant Red Uncirculated ---------- 37.50
260—1913-S Brilliant Red Uncirculated ---------- 37.50
261—1914 Brilliant Red Uncirculated ---------- 20.00
262—1914-D Uncirculated uniform Dark Red, 2 or 3 tiny nicks in coat lapel visible with glass. (PLATE) A Choice Rare Cent ---------- 410.00
263—1914-S Brilliant Red & Olive Unc. Gem ---------- 90.00
264—1915 Brilliant Red Unc. Gem, Rare, Worth ---------- 75.00
265—1915-D Brilliant Uncirculated but some tarnish at edges ---------- 17.50
266—1915-S Brilliant Uncirculated Iridescent tints a Beauty ---------- 40.00
267—1916, 1917 Brilliant Red Unc., 2 pieces ---------- 12.50
268—1916-D Brilliant Red Unc. ---------- 17.00
269—1916-S Brilliant Red Unc. ---------- 27.50
270—1917-D Brilliant Red Unc. ---------- 22.50
271—1917-S Brilliant Red Unc. ---------- 22.50
272—1918 Brilliant Golden Unc. ---------- 7.00
273—1918-D Brilliant Red Unc. ---------- 27.50
274—1918-S Red Uncirculated ---------- 27.50
275—1919, 1920 Brilliant Unc., 2 pieces ---------- 11.25
276—1919-D Red Uncirculated ---------- 15.00
277—1919-S Brilliant Unc. ---------- 15.00
278—1920-D Brilliant Red Unc. ---------- 35.00
279—1920-S Brilliant Unc. ---------- 35.00
280—1921 Choice Red Unc. ---------- 15.00
281—1921-S Brilliant Red Unc., Rare ---------- 140.00
282—1922-D Red Uncirculated ---------- 32.50
283—1923, 1924 Choice Red Unc. ---------- 19.50
284—1923-S Brilliant Red Unc., A Choice and Rare cent (PLATE) ---------- 200.00
285—1924-D Brilliant Golden Red Gem, Rare Worth ---------- 100.00
286—1924-S Red Uncirculated ---------- 60.00
287—1925, 1926 Brilliant Unc., 2 Pieces ---------- 9.00
288—1925-D Red Uncirculated ---------- 15.75
289—1925-S Brilliant Red Unc. ---------- 32.50
290—1926-D Brilliant Red Unc. ---------- 15.00
291—1926-S Brilliant Red Unc. ---------- 80.00
292—1927, 1928 Brilliant Red Unc., 2 pieces ---------- 7.00
293—1927-D Red Uncirculated ---------- 14.50
294—1927-S Brilliant Red Unc. ---------- 35.00
295—1928-D Red Uncirculated ---------- 12.50
296—1928-S Red Uncirculated ---------- 18.50
297—1929-PDS Brilliant Red Unc., 3 pieces ---------- 14.00
298—1930-PDS Brilliant Red Unc., 3 pieces ---------- 11.00
299—1931 Brilliant Red Unc. ---------- 9.00
300—1931-D Brilliant Gold and Red Unc. ---------- 60.00
301—1931-S Nice Light Red Unc., Bringing ---------- 75.00

302—1932 Brilliant Red Unc. ---------- 9.50
303—1932-D Brilliant Red Unc. ---------- 10.00
304—1933 Brilliant Red Unc. ---------- 12.50
305—1933-D Brilliant Red Unc. ---------- 10.00
306—1955 Double Die Red Unc., May have been cleaned, but a sharp strike with full cheeks and as nice an example as I have seen. (PLATE) Rare and in Demand ---------- 225.00
307—1934 thru 1960 all dates and mints Brilliant Unc., 75 pieces in National Album with 7 printed pages, to hold complete set 1909 thru 1961. Catalog over ---------- 70.00

Two Cent Pieces

308—1864 Small Motto, Brilliant Mint Red Unc., Choice and Rare, Especially so in this Beautiful Condition. (PLATE) Worth ---------- 250.00
309—1864 Large Motto, Iridescent Red to Blue Unc. ---------- 10.50
310—1865 Mint Red Uncirculated ---------- 11.00
311—1866 Brilliant Unc., Golden Toning ---------- 25.00
312—1867 Brilliant Red and Gold Unc. ---------- 20.00
313—1868 Brilliant Red Unc. ---------- 20.00
314—1869 Red Uncirculated ---------- 22.50
315—1870 Red Uncirculated ---------- 27.50
316—1871 Brilliant Golden Unc. ---------- 35.00
317—1872 Uncirculated, cleaned, quite Scarce ---------- 70.00
318—1873 Bright Red Proof, with a trace of Iridescent toning Rare (PLATE) Should Bring ---------- 325.00

Nickel Three Cent Pieces

319—1865 Brilliant Uncirculated ---------- 7.00
320—1866 Brilliant Uncirculated ---------- 8.50
321—1867 Brilliant Uncirculated ---------- 7.00
322—1868 Brilliant Uncirculated ---------- 7.00
323—1869 Brilliant Uncirculated ---------- 8.50
324—1870 Brilliant Proof ---------- 32.50
325—1871 Brilliant Uncirculated ---------- 14.00
326—1872 Brilliant Uncirculated ---------- 14.00
327—1873 Brilliant Uncirculated ---------- 10.00
328—1874 Brilliant Uncirculated ---------- 17.00
329—1875 Brilliant Uncirculated ---------- 25.00
330—1876 Brilliant Uncirculated ---------- 24.00
331—1877 Brilliant Proof, Rare (PLATE) ---------- 325.00
332—1878 Brilliant Proof ---------- 100.00
333—1879 Brilliant Proof ---------- 22.50
334—1880 Brilliant Proof ---------- 22.50
335—1881 Brilliant Proof ---------- 20.00
336—1882 Brilliant Proof ---------- 20.00
337—1883 Brilliant Proof ---------- 20.00
338—1884 Brilliant Proof ---------- 25.00
339—1885 Brilliant Proof ---------- 27.50
340—1886 Brilliant Proof ---------- 30.00
341—1887 over 6, Brilliant Proof ---------- 110.00
342—1887 Brilliant Unc., Rarer than Proof, Worth ---------- 85.00
343—1888 Brilliant Uncirculated ---------- 14.00
344—1889 Brilliant Proof ---------- 22.50

Silver Three Cents

345—1851 Brilliant Uncirculated ---- 20.00
346—1851-O Brilliant Unc., Scarce So Choice ---- 75.00
347—1852 Brilliant Uncirculated ---- 15.00
348—1853 Brilliant Uncirculated ---- 15.00
349—1854 Uncirculated, struck from die with uneven surface ---- 22.50
350—1855 Almost Uncirculated, Very Scarce ---- 60.00
351—1856 Brilliant Unc., part of Legend struck weak Catalog ---- 32.50
352—1857 Brilliant Unc., A Rare Coin Unc., and much underrated, Worth ---- 50.00
353—1858 Brilliant Uncirculated ---- 25.00
354—1859 Brilliant Uncirculated ---- 20.00
355—1860 Brilliant Uncirculated ---- 20.00
356—1861 Brilliant Uncirculated ---- 15.00
357—1862 Brilliant Proof ---- 40.00
358—1863 Brilliant Proof, Very Scarce ---- 125.00
359—1864 Brilliant Proof, only 470 Proofs minted, Rare (PLATE) ---- 150.00
360—1865 Brilliant Proof, outlines of Reverse show on obverse Rare ---- 125.00
361—1866 Brilliant Blue toned Proof ---- 60.00
362—1867 Brilliant Blue toned Proof ---- 60.00
363—1868 Brilliant Proof ---- 65.00
364—1869 Brilliant Proof ---- 65.00
365—1870 Brilliant Proof ---- 50.00
366—1871 Proof slight rubbing ---- 40.00
367—1872 Proof a couple hairlines, still Brilliant ---- 50.00
368—1873 Brilliant Proof, undervalued in the Guidebook, Only 600 Minted, same number and same year as the 1873 two cent piece that brings over $300.00. This sleeper catalogs only $80.00 but will probably Bring over ---- 100.00
368-A—Small National Album with printed pages, for complete sets of 2¢, 3¢, nickel and 3¢ silver ---- 4.00

Shield Nickels

369—1866 Brilliant Uncirculated, Choice Type Coin ---- 60.00
370—1867 with Rays Brilliant Unc., Scarce ---- 100.00
371—1867 No Rays Brilliant Uncirculated ---- 12.50
372—1868 Brilliant Uncirculated ---- 12.50
373—1869 Brilliant Uncirculated ---- 16.00
374—1870 Brilliant Uncirculated ---- 20.00
375—1871 Brilliant Proof, Rare (PLATE) ---- 225.00
376—1872 Brilliant Uncirculated ---- 22.50
377—1873 Brilliant Uncirculated ---- 20.00
378—1874 Brilliant Uncirculated ---- 25.00
379—1875 Brilliant Proof, Scarce ---- 125.00
380—1876 Brilliant Uncirculated ---- 20.00
381—1877 Brilliant Proof, Golden Tint, Extremely Rare (PLATE) Should Bring 750.00
382—1878 Brilliant Proof, Golden tint, Scarce ---- 165.00
383—1879 Brilliant Proof ---- 47.50
384—1880 Brilliant Proof ---- 55.00
385—1881 Brilliant Proof ---- 47.50
386—1882 Brilliant Proof ---- 25.00
387—1883 Brilliant Proof ---- 20.00
388—Blue plastic holder, Title and Dates in Gold for complete set as listed above ---- 7.50

Liberty Head Nickels

389—1883 No Cents, Brilliant Proof ---- 17.50
390—1883 With Cents, Brilliant Proof ---- 30.00
391—1884 Brilliant Proof ---- 30.00
392—1885 Brilliant Proof ---- 150.00
393—1886 Brilliant Proof ---- 90.00
394—1887 Brilliant Proof ---- 25.00
395—1888 Brilliant Proof ---- 30.00
396—1889 Brilliant Proof ---- 25.00
397—1890 Brilliant Proof ---- 30.00
398—1891 Brilliant Proof ---- 30.00
399—1892 Brilliant Proof ---- 27.50
400—1893 Brilliant Proof ---- 25.00
401—1894 Brilliant Proof ---- 35.00
402—1895 Brilliant Proof ---- 32.50
403—1896 Brilliant Proof ---- 65.00
404—1897 Brilliant Proof ---- 32.50
405—1898 Brilliant Proof ---- 32.50
406—1899 Brilliant Proof ---- 30.00
407—1900 Brilliant Proof ---- 27.50
408—1901 Brilliant Proof ---- 27.50
409—1902 Brilliant Proof ---- 26.00
410—1903 Brilliant Proof ---- 26.00
411—1904 Brilliant Proof ---- 25.00
412—1905 Brilliant Proof ---- 25.00
413—1906 Brilliant Proof ---- 25.00
414—1907 Brilliant Proof ---- 30.00
415—1908 Brilliant Proof ---- 22.50
416—1909 Brilliant Proof ---- 22.50
417—1910 Brilliant Proof, Blue and Gold Tint ---- 22.50
418—1911 Brilliant Proof ---- 25.00
419—1912 Brilliant Proof, light Blue-Gold toning ---- 40.00
420—1912-D Brilliant Unc., some light Blue & Gold Toning, a Choice and Rare Coin (PLATE) ---- 140.00
421—1912-S Brilliant Unc., light Golden Toning, a barely visible mark in field, mentioned for accuracy, a choice coin in Great Demand (PLATE) 175.00
422—Blue Plastic Holder, with title and dates in Gold for above set, complete 15.00

Buffalo Nickels

423—1913 Type 1, Brilliant Unc. ---- 5.00
424—1913-D Type 1, Brilliant Unc. Blue & Gold Toning ---- 15.00
425—1913-S Type 1, Brilliant Unc. ---- 25.00
426—1913 Type 2, Brilliant Unc. Blue & Gold Toning ---- 5.00
427—1913-D Type 2, Brilliant Unc. Golden Tint ---- 50.00
428—1913-S Type 2, Unc., not fully Brilliant and a bit weak at Liberty, but reverse is a sharper strike than most. Catalog ---- 85.00
429—1914 Brilliant Unc., Blue & Gold toning ---- 12.50
430—1914-D Uncirculated, Golden tint ---- 55.00
431—1914-S Brilliant Unc., Golden tint ---- 45.00
432—1915 Brilliant Uncirculated ---- 12.50
433—1915-D Brilliant Uncirculated ---- 40.00
434—1915-S Brilliant Uncirculated, delicate toning ---- 60.00
435—1916 Brilliant Uncirculated ---- 9.00
436—1916-D Brilliant Uncirculated ---- 35.00
437—1916-S Brilliant Uncirculated ---- 40.00

438—1917 Brilliant Uncirculated ---------- 15.00
439—1917-D Brilliant Uncirculated, sharp strike ---------- 65.00
440—1917-S Brilliant Unc., light toning choice and Rare ---------- 85.00
441—1918 Brilliant Uncirculated, Scarce and in Demand ---------- 40.00

LOT 442

442—1918-D over 7, Brilliant Unc., with light Blue & Gold tinting. One of the Rarest United States coins in Unc. condition. Our search of Auction catalogs and price lists indicate that such great Rarities as the 1804 Dollar have actually been offered for sale more often than has the 1918-D over 7 nickel in Unc. This speciman which was struck from a slightly worn die is superior to most of the few known. Where they usually have a very weak reverse this one has a nice reverse with full horn and hips. It shows only slight weakness at top of head and bottom edge of 19. The 7 shows clearly above and thru the 8. While not quite up to the sharp struck 1918-D over 7, I sold at the Los Angeles convention in February 1961 for $5,000.00, it is nevertheless probably among the 3 or 4 best ones known and a fair price should be about -- **$3,500.00**

443—1918-D Brilliant Uncirculated ---------- 85.00
444—1918-S Brilliant Uncirculated, light toning ---------- 85.00
445—1919 Brilliant Uncirculated ---------- 15.00
446—1919-D Uncirculated part luster, but not brilliant, some metal folding on rim from die, sharp struck ---------- 105.00
447—1919-S Brilliant Unc., struck weak at first 19 ---------- 115.00
448—1920 Brilliant Uncirculated ---------- 15.00
449—1920-D Brilliant Unc., a bit weak at top of the Indian head and front of Buffalo head, Very Scarce ---------- 95.00
450—1920-S Brilliant Unc., Very Scarce ---------- 110.00
451—1921 Brilliant Unc., in demand ---------- 25.00
452—1921-S Brilliant Unc., Golden toning Choice and Rare ---------- 150.00
453—1923, 1924 Brilliant Unc., 2 pieces ---------- 27.50
454—1923-S Brilliant Unc., a trifle weak on Reverse ---------- 80.00
455—1924-D Brilliant Unc., light Golden toning, sharp struck Gem, Worth ---- 125.00
456—1924-S Brilliant Unc., and well struck for this Rarity. (PLATE) Worth - 200.00
457—1925 Brilliant Uncirculated ---------- 12.50
458—1925-D Brilliant Unc., Golden tone ---------- 60.00
459—1925-S Brilliant Unc., Rare ---------- 150.00
460—1926, 1927 Brilliant Unc., 2 pieces ---------- 18.00
461—1926-D Brilliant Unc., Sharp strike, one of Rarest Buffalo's in a Nice strike, as most are flat on Reverse. (PLATE) Sales at over ---------- 200.00
462—1926-S Unc., light toning pretty Fair mint luster, a uniform better than average striking for the 26-S, perhaps the most difficult Buffalo (excepting the overdate) to obtain in Unc. (PLATE) ---------- 275.00
463—1927-D Brilliant Unc., light toning ---------- 35.00
464—1927-S Brilliant Unc., Rich Gold toning to light Blue at edges. A nice sharp strike, Worth ---------- 180.00
465—1928-PD Brilliant Unc., 2 pieces ---------- 15.00
466—1928-S Brilliant Uncirculated ---------- 35.00
467—1929-PDS Brilliant Unc., 3 pieces ---------- 24.00
468—1930, 34, 34-D Brilliant Unc., 3 pieces ---------- 22.50

469—1930-S Brilliant Unc., Scarce ---------- 25.00
470—1931-S Brilliant Unc., Many many times Scarcer in Unc. than the 31-S cent, Cheap at ---------- 35.00
471—1935-PDS Brilliant Unc., 3 pieces ---------- 14.00
472—1936-PDS Brilliant Unc., 3 pieces ---------- 7.50
473—1937-PDS, 38-D Brilliant Unc., 4 pieces ---------- 9.00
474—1937-D 3 legs Brilliant Unc., Rare ---------- 110.00
475—1938-D clear Double D Brilliant Unc. ---------- 15.00
476—1938-D over S mint mark, the clear sharp struck variety ---------- ——
476-A—Small National Album and 4 printed pages, for complete set of Buffalo nickels, Like new ---------- 4.50

Jefferson Nickels

477—Complete set 1938 thru 1962 all dates and mints, All Brilliant Unc. in National Coin Album, A set again on the move ---------- 125.00

Half Dimes

478—1794 over all sharpness of Very Fine, but due to some light pitting, will call it Fine, Date and all lettering sharp, Rare and in Demand. (PLATE) Worth ---------- 250.00
479—1795 Very Fine except for slightly buckled planchet a nice sharp Type Coin. (PLATE) Should Bring about ---------- 250.00
480—1796 Valentine 1, The LIKERTY variety with Die unfinished at top and bottom of B, Fine and Rare (PLATE) ---------- 500.00
481—1797 15 Stars, a strong Fine Rare (PLATE) ---------- 225.00
482—1797 16 Stars a Sharp Choice Very Fine, Rare. (PLATE) Sale records for similar specimens over ---------- 400.00
483—1800 perfect dies Brilliant Unc., full Mint Luster light toning at edges a Beautiful Type Coin. (PLATE) Could Bring ---------- 600.00
484—1801 a small round depression at temple, otherwise a strong Fine, with sharp date and lettering, light Blue toning, Rare. (PLATE) ---- 250.00
485—1803 Valentine 3, The Very Rare Small 8 variety, Very Fine. (PLATE) Worth over ---------- 300.00
486—1805 some old Bruises, but date and all lettering sharp (including pluribus unum), believe it rates a Grade of Fine, a Very Rare date one of the most difficult of the half dimes to locate. (PLATE) ------ 225.00
487—1829 Brilliant Uncirculated ---------- 25.00
488—1830 Brilliant Uncirculated ---------- 25.00
489—1831 Brilliant Uncirculated ---------- 25.00
490—1832 Brilliant Uncirculated ---------- 25.00
491—1833 Brilliant Uncirculated ---------- 25.00
492—1834 Brilliant Uncirculated ---------- 25.00
493—1835 Small Date, Small 5c, Brilliant Unc. ---------- 25.00
494—1836 Brilliant Uncirculated ---------- 25.00
495—1837 Large 5c Bust Type, Brilliant Unc. light Blue toning, prooflike --- 30.00
496—1837 Liberty Seated no stars, Brilliant Unc., A Choice little type coin, Scarce and in demand. (PLATE) Bringing ---------- 125.00
497—1838 Stars no Drapery, Unc. ---------- 19.00
498—1839 No Drapery, Brilliant Unc. ---------- 22.50
499—1839-O Brilliant Unc., Rare in this condition should Bring over ------ 50.00
500—1840 No Drapery, Brill. Unc. ---------- 20.00
501—1840-O No Drapery, Strictly Very Fine, Scarce ---------- 25.00
502—1840 With Drapery, Almost Uncirculated, Scarce ---------- 25.00

503—1840-O With Drapery, Very Fine, Scarce ---------- 25.00
504—1841 Brilliant Uncirculated ---------- 20.00
505—1841-O Brilliant Unc., light toning, these O mint half dimes are difficult to find in Unc. and have been generally underrated in the Guidebook. Worth ---------- 75.00
506—1842 Brilliant Uncirculated ---------- 17.50
507—1842-O Extremely Fine, Very Scarce ---------- 40.00
508—1843 Brilliant Uncirculated ---------- 15.00
509—1844 Brilliant Uncirculated ---------- 25.00
510—1845 Brilliant Uncirculated ---------- 15.00
511—1846 Extremely Fine, Rare ---------- 120.00
512—1847 Brilliant Unc., light toning ---------- 15.00
513—1848 Large Date, Brilliant Unc. ---------- 22.50
514—1848-O Brilliant Unc. Scarce ---------- 65.00
514-A—1849 over 48, Brilliant Unc. ---------- 22.50
515—1849 Brilliant Uncirculated ---------- 15.00
516—1849-O Fine, Rare ---------- 55.00
517—1850 Brilliant Uncirculated ---------- 15.00
518—1850-O Brilliant Uncirculated, Scarce ---------- 60.00
519—1851 Brilliant Uncirculated ---------- 15.00
520—1851-O Brilliant Uncirculated ---------- 55.00
521—1852 Brilliant Uncirculated ---------- 15.00
522—1852-O Brilliant Uncirculated, Rare ---------- 90.00
523—1853 No Arrows, Brilliant Uncirculated, Scarce ---------- 65.00
524—1853-O No Arrows, Valentine 1, a strong Very Fine bordering on Ex. Fine, weak at lower left portion of date as shown in the Valentine illustration, and evident in all Genuine specimens I have seen. Very Rare 175.00
525—1853 with Arrows, Brilliant Uncirculated ---------- 17.50
526—1853-O with Arrows, Brilliant Uncirculated. Grossly under priced in Guidebook, Should bring ---------- 35.00
527—1854 Brilliant Uncirculated ---------- 15.00
528—1854-O Brilliant Uncirculated ---------- 25.00
529—1855 Brilliant Uncirculated ---------- 12.50
530—1855-O Brilliant Uncirculated, Very Scarce and this one is a little Gem. Worth ---------- 60.00
531—1856 Brilliant Uncirculated ---------- 12.50
532—1856-O Brilliant Uncirculated ---------- 22.50
533—1857 Brilliant Uncirculated ---------- 12.50
534—1857-O Brilliant Uncirculated ---------- 20.00
535—1858 Brilliant Uncirculated ---------- 12.50
536—1858-O Brilliant Uncirculated ---------- 22.50
537—1859 Uncirculated ---------- 15.00
538—1859-O Brilliant Uncirculated ---------- 22.50
539—1860 Obverse of 1859 with Stars, Reverse of 1860, Transitional Half Dime, a tiny speck like mark barely visible in left field is all that keeps this coin from Gem class. In vew of fact it is Brilliant Unc. with prooflike surface it is certainly very close to Gem grade. (PLATE) Very Rare, Only 100 Minted, Worth ---------- 850.00
540—1860 Legend on Obv., Brilliant Unc. ---------- 12.50
541—1860-O Brilliant Unc., a little Gem ---------- 30.00
542—1861 Brilliant Proof ---------- 50.00
543—1862 Brilliant Proof ---------- 45.00
544—1863 Brilliant Proof, Golden Tint ---------- 85.00
545—1863-S Extremely Fine, Scarce ---------- 40.00
546—1864 Brilliant Choice Proof, just 470 Proofs minted. Bringing ---------- 200.00
547—1864-S Brilliant Uncirculated, Rare ---------- 125.00

548—1865 Brilliant Uncirculated, Rarer than Proof ---------- 65.00
549—1865-S Brilliant Uncirculated, Worth ---------- 65.00
550—1866 Brilliant Proof ---------- 50.00
551—1866-S Uncirculated light toning ---------- 50.00
552—1867 Brilliant Proof ---------- 50.00
553—1867-S Brilliant Uncirculated ---------- 50.00
554—1868 Brilliant Proof, Gold toning ---------- 50.00
555—1868-S Brilliant Uncirculated Gem ---------- 30.00
556—1869 Brilliant Uncirculated ---------- 15.00
557—1869-S Extremely Fine ---------- 12.50
558—1870 Brilliant Proof, Blue toning ---------- 30.00
559—1871 Proof, some hairlines ---------- 25.00
560—1871-S Brilliant Uncirculated, Blue toning at edges, Scarce ---------- 65.00
561—1872 Uncirculated ---------- 12.50
562—1872-S in wreath, Brilliant Uncirculated ---------- 15.00
563—1872-S below wreath, Uncirculated, light toning ---------- 16.00
564—1873 Brilliant Uncirculated ---------- 15.00
565—1873-S Brilliant Uncirculated, Golden toning ---------- 20.00
566—Small National Album and 4 printed pages, for complete set of Halfdimes, Very Fine ---------- 4.00

Early Dimes

567—1796 Almost Uncirculated, considerable Mint Luster, light toning at edges, a choice coin in great demand by both date and Type collectors, an inferior specimen brought $1300.00 at Auction nearly a year ago, a conservative estimate now on this better one is (PLATE) _ 1500.00

568—1800 Almost Uncirculated, A Choice and Rare Type Coin. (PLATE) Worth 500.00

569—1801 Uncirculated Sharp, with Golden Toning, a Rare Coin indeed in this remarkable state of preservation. (PLATE) It would not be surprising to see this one realize near ---------- 900.00

570—1805 4 Berry Reverse, Very Fine ---------- 150.00
571—1807 A Choice Very Fine, obverse near Ex. Fine ---------- 175.00
572—1809 Extremely Fine, tiny nick in field, Some mint Luster, a Rare Coin. Worth ---------- 150.00
573—1811 over 9, Extremely Fine ---------- 100.00
574—1814 Large Date, curls and stars to right, Struck rather flat, Choice Mint Luster, Uncirculated ---------- **90.00**
575—1814 Small Date, Extremely Fine ---------- 45.00
576—1820 Large O, Extremely Fine ---------- 35.00
577—1820 purchased as Small O, but this is also the Large O variety, almost Unc. Blue toning ---------- 40.00
578—1821 Small Date, Sharp Brilliant Uncirculated ---------- 85.00
579—1821 Large Date, Virtually Unc., Mint Luster ---------- 47.50
580—1822 a nice Very Fine, Gold toning, Rare ---------- 150.00
581—1824 over 22, Very Fine ---------- 37.50
582—1827 Brilliant Uncirculated ---------- 60.00
583—1828 Small Date, Very Fine ---------- 32.50
584—1829 medium 10c, Uncirculated, slight Friction ---------- 27.50
585—1830 Large 10¢, Uncirculated, slight Friction ---------- 25.00
586—1832 Brilliant Uncirculated Gem ---------- 50.00
587—1833 Brilliant Uncirculated ---------- 40.00
588—1834 Brilliant Uncirculated ---------- 40.00
589—1835 Brilliant Uncirculated ---------- 40.00
590—1836 Brilliant Uncirculated ---------- 40.00
591—1837 Brilliant Uncirculated (Bust Type) ---------- 40.00

592—1837 Liberty Seated No Stars Large Date, Brilliant Unc., Scarce Type Coin (PLATE) ---- **175.00**

593—1838-O No Stars, Extremely Fine, Rare ---- **175.00**

594—1838 Large Stars, Brilliant Uncirculated ---- 25.00
595—1839 Brilliant Uncirculated ---- 25.00
596—1839-O Brilliant Uncirculated, Golden Toning ---- 30.00
597—1840 No Drapery, Brilliant Uncirculated ---- 22.50
598—1840-O No Drapery, Extremely Fine ---- 20.00
599—1840 with Drapery, Very Fine ---- 17.00
600—1841 Brilliant Uncirculated ---- 20.00
601—1841-O Tiny o, Brilliant Uncirculated, Scarce ---- 35.00
602—1842 Very Fine ---- 7.50
603—1842-O Very Fine, but edge nick, Scarce ---- 15.00
604—1843 Brilliant Uncirculated ---- 22.50
605—1843-O A Choice Very Fine, Scarce ---- 50.00

606—1844 Brilliant Unc., The Orphan Annie Dime, Scarce in any condition Rare Uncirculated ---- **155.00**

607—1845 Brilliant Uncirculated ---- 22.50
608—1845-O Unc., Frosty Luster, light toning, Scarce ---- 60.00
609—1846 Extremely Fine, Blue toning, Very Scarce ---- 55.00
610—1847 Brilliant Uncirculated ---- 35.00
611—1848 Almost Uncirculated, Nice Luster ---- 22.50
612—1849 Brilliant Uncirculated ---- 22.50
613—1849-O Extremely Fine ---- 35.00
614—1850 Brilliant Uncirculated ---- 15.00
615—1851-O Fine ---- 7.50
616—1852-O Very Fine ---- 18.00
617—1853 No Arrows, Very Fine, Scarce ---- 35.00
618—1853 With Arrows, Brilliant Uncirculated ---- 17.50
619—1854 Brilliant Uncirculated ---- 17.50
620—1854-O Very Fine ---- 10.00
621—1856 Small Date, Brilliant Unc. ---- 17.50
622—1856 Large Date, Brilliant Unc., Prooflike Gem ---- 35.00
623—1856-O Brilliant Unc., Worth ---- 50.00
624—1857 Brilliant Unc. ---- 17.50
625—1857-O Brilliant Unc. ---- 12.50
626—1858 Brilliant Unc. ---- 25.00
627—1858-O Brilliant Unc. ---- 10.00

628—1858-S Almost Unc., Rare ---- **150.00**

629—1859 Brilliant Unc. ---- 16.00
630—1859-O Brilliant Unc., Prooflike Gem ---- 30.00
631—1860 Uncirculated ---- 12.50

632—1860-S Brilliant Unc., Rare ---- **90.00**

633—1861 Brilliant Unc., Iridescent toning ---- 10.00
634—1861-S Fine ---- 27.50
635—1862 Brilliant Unc. ---- 12.00
636—1863 Brilliant Proof, Blue toning ---- 65.00
637—1864 Brilliant Proof ---- 65.00
638—1864-S Extremely Fine, Scarce ---- 50.00
639—1865 Brilliant Proof ---- 60.00
640—1865-S Extremely Fine ---- 50.00
641—1866 Brilliant Unc. ---- 35.00
642—1866-S Almost Unc. ---- 60.00
643—1867 Brilliant Proof, Scarce and underrated in all Grades ---- 65.00
644—1867-S Fine ---- 17.00
645—1868 Brilliant Proof ---- 50.00
646—1868-S Uncirculated ---- 45.00

647—1869 Brilliant Proof ---- 50.00
648—1869-S Brilliant Unc. ---- 47.50
649—1870 Brilliant Proof ---- 35.00
650—1870-S Very Fine Rare, should Bring ---- 125.00
651—1871 Brilliant Proof ---- 35.00
652—1871-S Brilliant Unc., with full Proof Surface Obverse & Reverse, This unusual Gem Worth ---- 150.00
653—1872 Brilliant Proof ---- 35.00
654—1872-S Brilliant Unc. ---- 60.00
655—1872-CC Almost Unc., Sharp, light Blue toning on obverse, with some mint luster evident, Rare indeed this Choice. (PLATE) Worth Over ---- 600.00
656—1873 No Arrows Closed 3, Unc. Choice ---- 17.50
657—1873 with Arrows, Brilliant Unc., light Golden toning, Scarce Type Coin 65.00
658—1873-S arrows, Brilliant Unc. Choice, some toning at Obv. edges, 5 times as Rare as preceding Lot ---- 100.00
659—1873-CC With Arrows, Very Fine and Extremely Rare. (PLATE) Should Bring ---- 750.00
660—1874 Brilliant Unc., Type Coin ---- 65.00
661—1874-S Brilliant Unc., Gem Rare ---- 125.00
662—1875 Brilliant Proof ---- 37.50
663—1875-S Under Wreath, Brilliant Unc. ---- 10.00
664—1875-S in Wreath, Brilliant Unc. ---- 10.00
665—1875-CC under Wreath, Brilliant Unc. ---- 25.00
666—1876, 1876-S Brilliant Unc., 2 Pieces ---- 20.00
667—1876-CC Uncirculated ---- 11.00
668—1877 Brilliant Proof ---- 75.00
669—1877-S Brilliant Unc. ---- 12.50
670—1877-CC Brilliant Unc., some Golden toning ---- 12.50
671—1878 Uncirculated ---- 10.00
672—1879 Brilliant Proof ---- 40.00
673—1880 Brilliant Proof ---- 40.00
674—1881 Brilliant Proof ---- 42.50
675—1882 Brilliant Proof ---- 27.50
676—1883 Brilliant Unc. ---- 7.50
677—1884 Brilliant Proof ---- 30.00
678—1884-S Uncirculated, tiny mark in leg, Scarce ---- 50.00
679—1885 Brilliant Proof, Gold toning ---- 27.50
680—1885-S Fine and Rare, lacking in many collections ---- 120.00
681—1886 Brilliant Proof ---- 27.50
682—1887 Brilliant Proof ---- 30.00
683—1887-S Brilliant Unc. ---- 15.00
684—1888 Brilliant Proof ---- 27.50
685—1888-S Brilliant Unc., Gold toning ---- 15.00
686—1889 Brilliant Proof, small mark in field ---- 24.00
687—1889-S Uncirculated, toned Rare ---- 100.00
688—1890 Uncirculated, Golden toned ---- 9.00
689—1890-S Uncirculated ---- 15.00
690—1891 Brilliant Uncirculated ---- 8.50
691—1891-O Brilliant Uncirculated ---- 35.00
692—1891-S Brilliant Uncirculated ---- 17.50
692-A—Nine National Album pages with typed or neatly handprinted dates for dimes 1796 to 1891-S like new ---- 7.00

Barber Dimes

693—1892 Brilliant Uncirculated ---- 10.00
694—1892-O Brilliant Uncirculated ---- 27.00
695—1892-S Brilliant Uncirculated ---- 100.00
696—1893 Brilliant Uncirculated ---- 13.50
697—1893-O Brilliant Uncirculated ---- 50.00
698—1893-S Brilliant Uncirculated ---- 50.00
699—1894 Brilliant Unc., with full Proof Surface Worth ---- 30.00
700—1894-O Brilliant Unc., a small streak on reverse below M apparently caused by rust or something on die when struck, this detracts very little as the obverse and balance of coin is sharp and Choice Rare ---- 235.00
701—1895 Brilliant Unc., Rare in fact fully as Rare as the Proof, Worth ---- 150.00
702—1895-O Uncirculated, Nice Luster altho not quite full Brilliance, A Choice and Rare Coin generally considered to be the Rarest Barber Dime. (PLATE) Have seen this one quoted up to ---- 750.00
703—1895-S Brilliant Unc. ---- 115.00
704—1896 Brilliant Unc., Golden Tint ---- 22.50
705—1896-O Brilliant Unc., Rare ---- 200.00
706—1896-S Brilliant Unc., Sharp Struck Gem, perfection plus Rarity makes this a real premium coin. (PLATE) Worth ---- 300.00
707—1897 Brilliant Unc., rub on cheek ---- 11.00
708—1897-O Brilliant Unc., Golden Tint ---- 190.00
709—1897-S Brilliant Unc. tiny barely visible mark on cheek, Golden toning at edges ---- 90.00
710—1898 Brilliant Uncirculated ---- 12.50
711—1898-O Brilliant Uncirculated ---- 120.00
712—1898-S Brilliant Unc., Sharp & Proof Like ---- 90.00
713—1899 Brilliant Uncirculated ---- 11.00
714—1899-O Uncirculated light toning, small mark in field below U ---- 85.00
715—1899-S Brilliant Uncirculated ---- 70.00
716—1900, 1901 Brilliant Unc., 2 Pieces ---- 20.00
717—1900-O Brilliant Unc., as difficult to find Unc., as any dime in the set. Worth ---- 140.00
718—1900-S Brilliant Uncirculated ---- 50.00
719—1901-O Uncirculated ---- 75.00
720—1901-S Brilliant Unc. Rare, equally as Rare in Unc. as the 1895-O. (PLATE) Should bring over Catalog listing of ---- 500.00
721—1902, 1903 Brilliant Uncirculated, 2 pieces ---- 19.00
722—1902-O Brilliant Uncirculated ---- 65.00
723—1902-S Brilliant Uncirculated ---- 85.00
724—1903-O Brilliant Uncirculated ---- 45.00
725—1903-S Brilliant Uncirculated, Rare ---- 125.00
726—1904, 1905 Brilliant Uncirculated, some light toning, 2 pieces ---- 18.00
727—1904-S Brilliant Uncirculated ---- 125.00
728—1905-O Brilliant Uncirculated ---- 65.00
729—1905-S Brilliant Uncirculated ---- 20.00
730—1906, 1907 Brilliant Uncirculated, 2 pieces ---- 19.00
731—1906-D Uncirculated ---- 15.00
732—1906-O Brilliant Uncirculated ---- 30.00
733—1906-S Brilliant Uncirculated ---- 25.00
734—1907-D Brilliant Uncirculated, underrated ---- 45.00
735—1907-O Brilliant Uncirculated ---- 25.00
736—1907-S Brilliant Uncirculated ---- 25.00

737—1908, 1909 Brilliant Uncirculated, 2 Pieces ---------- 18.00
738—1908-D Brilliant Uncirculated ---------- 15.00
739—1908-O Brilliant Uncirculated, another Dime far underrated in the Guidebook, would be a bargain at Double Catalog or ---------- 50.00
740—1908-S Brilliant Uncirculated ---------- 30.00
741—1909-D Brilliant Uncirculated, Very Scarce ---------- 60.00
742—1909-O Brilliant Uncirculated ---------- 50.00
743—1909-S Brilliant Uncirculated ---------- 50.00
744—1910, 1911 Brilliant Uncirculated, 2 pieces ---------- 19.00
745—1910-D Brilliant Uncirculated ---------- 15.00
746—1910-S Brilliant Uncirculated ---------- 37.50
747—1911-D Brilliant Uncirculated ---------- 17.50
748—1911-S Brilliant Uncirculated, Golden toning ---------- 25.00
749—1912, 1913 Brilliant Uncirculated,. 2 pieces ---------- 20.00
750—1912-D Brilliant Uncirculated ---------- 15.00
751—1912-S Brilliant Uncirculated ---------- 37.50
752—1913-S Brilliant Uncirculated, Rare ---------- 175.00
753—1914, 1915 Brilliant Uncirculated, 2 pieces ---------- 22.50
754—1914-D Brilliant Uncirculated ---------- 10.00
755—1914-S Brilliant Uncirculated ---------- 32.50
756—1915-S Brilliant Unc., Prooflike another Sleeper ---------- 35.00
757—1916, 1916-S Brilliant Unc., 2 pieces ---------- 20.00
758—National Album and 5 printed pages for complete set of Barber Dimes, like New ---------- 6.00
759—Bids may be entered on this Lot No. for above complete set of dimes with album (Lots 693 thru 758) such bid will be accepted only if it should exceed total of the individual lot bids.

(These Barber Dimes and the Mint Sets are the only two groups so offered in this sale.)

Mercury Dimes

760—1916, 1916-S, 1917 Brilliant Unc., 3 pieces ---------- 17.00
761—1916-D Brilliant Unc., Rare (PLATE) ---------- 450.00
762—1917-D Brilliant Uncirculated ---------- 40.00
763—1917-S Brilliant Uncirculated ---------- 15.00
764—1918 Brilliant Uncirculated ---------- 22.50
765—1918-D Brilliant Uncirculated ---------- 32.50
766—1918-S Brilliant Uncirculated ---------- 25.00
767—1919 Brilliant Uncirculated ---------- 25.00
768—1919-D Brilliant Uncirculated, Scarce ---------- 100.00
769—1919-S Brilliant Uncirculated, Scarce ---------- 100.00
770—1920 Brilliant Uncirculated ---------- 8.00
771—1920-D Brilliant Uncirculated ---------- 27.50
772—1920-S Brilliant Uncirculated ---------- 27.50
773—1921 Brilliant Unc., Rare (PLATE) ---------- 250.00
774—1921-D Brilliant Unc., Very Scarce ---------- 160.00
775—1923 Brilliant Uncirculated ---------- 10.00
776—1923-S Brilliant Uncirculated ---------- 65.00
777—1924 Brilliant Uncirculated ---------- 25.00
778—1924-D Brilliant Uncirculated ---------- 25.00
779—1924-S Uncirculated, slight rubbing ---------- 50.00
780—1925 Uncirculated, slight rubbing ---------- 10.00

781—1925-D Brilliant Uncirculated, Choice Rare and in terrific demand, this dime has always been one of the toughest Mercuries to locate Unc., Yet carried in catalogs at a ridiculously low price, Recently Collectors have begun to realize its Rarity, in past six months I have seen dealers price it at ten times the extremely low Guidebook price of $42.50 some where between these two extremes should be about right, perhaps (PLATE) ---- **225.00**

782—1925-S Brilliant Uncirculated ---- 55.00
783—1926, 1927 Brilliant Unc., 2 pieces ---- 15.00
784—1926-D Brilliant Uncirculated ---- 35.00
785—1926-S Brilliant Uncirculated ---- **100.00**
786—1927-D Brilliant Uncirculated ---- **160.00**
787—1927-S Uncirculated, slight friction, Nice Luster, Catalog ---- 67.50
788—1928, 1929 Brilliant Unc., 2 pieces ---- 10.00
789—1928-D Brilliant Uncirculated ---- 75.00
790—1928-S Brilliant Uncirculated ---- 45.00
791—1929-D Brilliant Uncirculated ---- 8.00
792—1929-S Brilliant Uncirculated ---- 12.00
793—1930 Brilliant Uncirculated ---- 7.00
794—1930-S Brilliant Uncirculated ---- 32.50
795—1931 Brilliant Uncirculated ---- 15.00
796—1931-D Brilliant Uncirculated ---- 45.00
797—1931-S Brilliant Uncirculated ---- 32.50
798—1934, 35, 36 Brilliant Unc., 3 pieces ---- 7.75
799—1934-D Brilliant Uncirculated ---- 6.00
800—1935-D Brilliant Uncirculated ---- 12.50
801—1935-S Brilliant Uncirculated ---- 6.50
802—1936-D Brilliant Uncirculated ---- 8.50
803—1936-S Brilliant Uncirculated ---- 7.50
804—1937, 38, 39 Brilliant Uncirculated, 3 pieces ---- 4.00
805—1937-D, S Brilliant Uncirculated, 2 pieces ---- 9.00
806—1938-D, S Brilliant Uncirculated, 2 pieces ---- 6.75
807—1939-D, S Brilliant Uncirculated, 2 pieces ---- 5.50
808—1940-PDS Brilliant Uncirculated, 3 pieces ---- 4.50
809—1942 over 1 Brilliant Uncirculated, Rare (PLATE) ---- **250.00**
810—1945-S Microscopic s, Brilliant Uncirculated ---- 15.00
811—1941-PDS thru 1945-PDS Brilliant Uncirculated, 15 pieces, Catalog ---- 12.35
812—Roosevelt Dimes complete set 1946-PDS thru 1962-PD, in New Bookshelf Album ---- **47.50**

Twenty Cents

813—1875 Brilliant Uncirculated ---- 60.00
814—1875-S Brilliant Uncirculated, Golden tint ---- 50.00
815—1875-CC Brilliant Unc., Rare and underrated ---- 100.00
816—1876 Uncirculated, lightly toned, small speck in field ---- 65.00
817—1877 Brilliant Proof, Blue toning witih Rainbow tints. Rare ---- **375.00**
818—1878 Brilliant Proof, Rare ---- **260.00**

Brilliant Uncirculated Year (Mint) Sets

ALL REGULAR ISSUE COINS FROM THE 3 MINTS, FOR EACH YEAR 1932 THRU 1960. ALL IN NATIONAL ALBUM PAGES.

APPROXIMATE CATALOG VALUES

819—1932-PDS Quarters, PD cents Five pieices ---- 195.00
820—1933-S Half Dollar, PD cents, 3 pieces ---- 68.00
821—1934-PDS Eleven pieces ---- 130.00

822—1935-PDS Fifteen pieces ---------- 165.00
823—1936-PDS Fifteen pieces ---------- 225.00
824—1937-PDS Fifteen pieces ---------- 125.00
825—1938-PDS Fourteen pieces ---------- 135.00
826—1939-PDS Fifteen pieces ---------- 127.50
827—1940-PDS Fourteen pieces ---------- 59.00
828—1941-PDS Fifteen pieces ---------- 31.00
829—1942-PDS Sixteen pieces ---------- 47.50
830—1943-PDS Fifteen pieces ---------- 26.00
831—1944-PDS Fifteen pieces ---------- 20.00
832—1945-PDS Fifteen pieces ---------- 16.50
833—1946-PDS Fifteen pieces ---------- 16.00
834—1947-PDS Fourteen pieces ---------- 16.00
835—1948-PDS Fourteen pieces ---------- 22.00
836—1949-PDS Fourteen pieces ---------- 50.00
837—1950-PDS Thirteen pieces ---------- 35.00
838—1951-PDS Fifteen pieces ---------- 28.00
839—1952-PDS Fifteen pieces ---------- 20.50
840—1953-PDS Fifteen pieces ---------- 13.50
841—1954-PDS Fifteen pieces ---------- 11.00
842—1955-PDS Eleven pieces ---------- 8.50
843—1956-PD Ten pieces ---------- 4.00
844—1957-PD Ten pieces ---------- 5.00
845—1958-PD Ten pieces ---------- 5.00
846—1959-PD Ten pieces ---------- 4.00
847—1960-PD Ten pieces ---------- 4.00
848—1961-PD Ten pieces ---------- 3.50
849—1962-PD Ten pieces ---------- 3.50

850—Use this Lot number to make a Single Bid for the entire above group of 31 consecutive years of Mint Coins. A Bid on this Lot will be accepted provided it exceeds total of bids on the individual Lots. This Group of Mint Coins should prove to be a Wonderful Investment!

Early Quarters

851—1796 Very Fine well centered sharply struck. There is slight evidence in right field that at some time a scratch may have been removed, or perhaps something on die when struck, but this is only vaguely indicated, and otherwise this Rare Type coin is remarkably free of nicks or scratches. The sharp striking with Broad Milled Borders and rather dark toned backkground cause details to stand out. A highly desirable Rarity in Great demand. (PLATE) Should bring -- 2500.00

852—1804 Browning No. 1, Very Fine a nice well balanced and Rare quarter seldom offered in grades above Fine, only 6738 Minted. (PLATE) Worth Over ---------- 500.00

853—1805 Br. 1, Extremely Fine, Choice Type Coin and A Very Rare die variety 350.00

854—1806 over 5 Extremely Fine, Blue to slightly Iridescent toning ---------- 325.00

855—1806 Extremely Fine, struck a bit weak at ear and stars on right, Reverse Very Nice ---------- 250.00

856—1807 just a shade short of Uncirculated with considerable Luster. (PLATE) Worth ---------- 450.00

857—1815 uncirculated variety with E above head, Choice Mint Luster. (PLATE) ---------- 285.00

858—1818 Obverse Br. 10, Rev. unlisted, an extremely Rare die variety, Uncirculated sharp (PLATE) ---------- 200.00

859—1819 Large 9, Extremely Fine, light Blue toning ---------- 100.00

860—1820 small O uncirculated prooflike Luster (PLATE) **175.00**

861—1820 Large O, uncirculated, Choice Mint Luster, a short hairline in field is about all that keeps it from Gem grade (PLATE) **150.00**

862—1821 Almost Uncirculated **75.00**

863—1822 Uncirculated Mint Luster, touches of Gold and steel toning (PLATE **250.00**

864—1824 Uncirculated, Some Luster **125.00**

865—1825 over 23, Uncirculated, Choice Mint Luster with light Golden toning (PLATE) **200.00**

866—1828 Virtually Uncirculated, Some Mint Luster **100.00**

867—1831 Large Letters, Brilliant Unc. Prooflike 60.00
868—1832 Brilliant Uncirculated 60.00
869—1833 Brilliant Unc. struck from rusty die 45.00
870—1834 Brilliant Uncirculated 60.00
871—1835 Brilliant Uncirculated 60.00
872—1837 Brilliant Uncirculated 60.00
873—1838 Bust Type Uncirculated 42.50
874—1838 Liberty Seated No Drapery, Brilliant Unc. 50.00
875—1839 No Drapery Brilliant Unc. Prooflike, small scratch below 8th Star 40.00
876—1840 With Drapery, Brilliant Unc. 50.00
877—1840-O With Drapery, Brilliant Unc. 50.00
878—1841 Almost Uncirculated Scarce 50.00
879—1842-O Brilliant Unc. lightly toned 45.00
880—1843 Brilliant Uncirculated 35.00
881—1844 Brilliant Uncirculated 35.00
882—1844-O Extremely Fine 25.00
883—1845 Uncirculated light toning 27.50
884—1846 Brilliant Uncirculated, Blue pristine toning 35.00
885—1847 Brilliant Uncirculated 25.00
886—1848 Uncirculated 32.50
887—1849 Uncirculated 27.50
888—1850 Almost Uncirculated sharp Lustrous 25.00
889—1850-O Uncirculated 35.00
890—1851 Brilliant Uncirculated 37.50
891—1852 Brilliant Uncirculated 50.00

892—1853 over 52 No Arrows, Uncirculated, well struck. A Choice and Rare quarter. (PLATE) **300.00**

893—1853 Arrows and Rays Brilliant Uncirculated Choice Type Coin 60.00
894—1853-O Same, one year only type, but even Scarcer than previous Lot, Extremely Fine 32.50
895—1854 Brilliant Uncirculated 30.00
896—1854-O Brilliant Uncirculated 32.50
897—1855 Brilliant Uncirculated 25.00

898—1855-O Almost Unc. sharply struck, A Very Rare Coin especially so Nice **250.00**

899—1855-S Extremely Fine, Rare **175.00**

900—1856 Brilliant Uncirculated 15.00
901—1856-S Almost Uncirculated some Mint Luster, A Choice coin 160.00
902—1857 Brilliant Uncirculated 14.00
903—1857-O Brilliant Uncirculated 22.50
904—1857-S Very Fine, a few marks on Reverse edge, but a boldly struck and desirable coin, Very Scarce 75.00
905—1858 Brilliant Uncirculated 15.00
906—1858-S Fine Scarce easily Worth 50.00
907—1859 Brilliant Proof Worth 90.00
908—1859-O Brilliant Uncirculated 20.00

909—1859-S Uncirculated Choice and Very Rare in this condition. (PLATE) Should bring near ---------- 300.00

910—1860 Brilliant Uncirculated, Gold toning ---------- 17.50
911—1860-O Brilliant Uncirculated ---------- 17.50
912—1861 Brilliant Proof Iridescent toning ---------- 60.00
913—1862 Brilliant Uncirculated ---------- 17.50
914—1862-S Very Fine, Very Scarce ---------- 50.00
915—1863 Brilliant Proof Blue toning ---------- 65.00
916—1864 Brilliant Proof ---------- 65.00
917—1865 Brilliant Uncirculated, A Gem with Golden toning ---------- 30.00
918—1865-S Almost Unc. Very Scarce with only 41000 minted, Easily Worth ---------- 100.00
919—1866 Brilliant Proof ---------- 50.00

920—1866-S First year with the motto Almost Unc., With only 28000 minted it is far underrated in Guidebook. This Choice specimen with considerable Mint Luster and only the barest sign of wear on the highest points, Should Bring Over ---------- 150.00

921—1867 Brilliant Proof ---------- 50.00
922—1868 Brilliant Proof ---------- 50.00
923—1868-S Brilliant Unc. Gem Worth ---------- 125.00
924—1869 Brilliant Proof ---------- 47.50
925—1870 Brilliant Proof ---------- 40.00

926—1870-CC Very Fine and Rare, this quarter has taken on some light Blue toning, an attractive coin only 8340 Minted, very seldom offered in any condition, Worth more than its Guidebook value of ---------- 280.00

927—1871 Brilliant Uncirculated ---------- 12.50
928—1872 Brilliant Proof ---------- 37.50

929—1872-CC A Choice Very Fine, 9100 Minted, another Rare and seldom offered coin (PLATE) ---------- 450.00

930—1873 No Arrows, Brilliant Proof ---------- 50.00
931—1873 with Arrows, Uncirculated, Scarce Type Coin Bringing ---------- 100.00
932—1873-S Brilliant Unc., same type as preceding lot but much Scarcer ---------- 125.00
933—1874 Brilliant Uncirculated ---------- 95.00
934—1874-S Brilliant Uncirculated, Scarce ---------- 125.00
935—1875 Brilliant Proof ---------- 50.00
936—1875-S Brilliant Unc. Gem, Rare, Worth ---------- 90.00
937—1875-CC Uncirculated, slight rubbing, toned at edges, grossly underrated in Guidebook, A Bargain at around ---------- 40.00
938—1876 Uncirculated, slightly polished ---------- 10.00
939—1876-S Brilliant Uncirculated ---------- 12.50
940—1876-CC Brilliant Uncirculated ---------- 20.00
941—1877 Brilliant Uncirculated ---------- 10.00
942—1877-S Brilliant Uncirculated ---------- 12.00
943—1877-CC Brilliant Uncirculated ---------- 22.50
944—1878 Brilliant Proof ---------- 40.00

945—1878-S Brilliant Uncirculated Gem, Sharply Struck, with Beautiful Mint Luster. Here you have Rarity plus Top condition. A Premium Coin. (PLATE) This Beauty could bring close to ---------- 900.00

946—1878-CC Brilliant Unc. light toning ---------- 32.50
947—1879 Brilliant Proof ---------- 75.00
948—1880 Brilliant Proof, However a small mark in left field, catalog ---------- 35.00
949—1881 Brilliant Proof ---------- 42.50
950—1882 Brilliant Proof ---------- 42.50
951—1883 Brilliant Proof ---------- 45.00
952—1884 Brilliant Proof ---------- 60.00
953—1885 Brilliant Proof, Golden toning ---------- 50.00
954—1886 Brilliant Proof, Scarce ---------- 120.00
955—1887 Brilliant Proof ---------- 47.50

956—1888 Brilliant Proof ---------- 45.00
957—1888-S Brilliant Uncirculated ---------- 20.00
958—1889 Brilliant Unc. Gem actually Rarer than the Proof ---------- 37.50
959—1890 Brilliant Proof ---------- 70.00
960—1891 Brilliant Uncirculated ---------- 12.50
961—1891-S Brilliant Uncirculated ---------- 20.00
962—2 National Albums with 12 pages for quarters from 1796 to 1891-S Handprinted Dates ---------- 12.50

Barber Quarters

963—1892 Brilliant Uncirculated ---------- 13.00
964—1892-O Brilliant Uncirculated ---------- 35.00
965—1892-S Brilliant Uncirculated, couple of small marks ---------- 120.00
966—1893 Brilliant Uncirculated ---------- 12.00
967—1893-O Brilliant Uncirculated ---------- 35.00
968—1893-S Brilliant Uncirculated ---------- 50.00
969—1894 Uncirculated, some tarnish ---------- 13.00
970—1894-O Brilliant Uncirculated ---------- 50.00
971—1894-S Brilliant Uncirculated ---------- 45.00
972—1895 Brilliant Uncirculated ---------- 15.00
973—1895-O Brilliant Uncirculated ---------- 100.00
974—1895-S Brilliant Uncirculated ---------- 60.00
975—1896 Brilliant Uncirculated ---------- 20.00
976—1896-O Brilliant Uncirculated, Rare ---------- 200.00

977—1896-S Brilliant Uncirculated Gem, Sharp Struck, with Semi Proof Luster, Second in Rarity only to the 1901-S, (PLATE) In this Beautiful condition it should Bring Near ---------- 1500.00

978—1897 Brilliant Uncirculated ---------- 15.00
979—1897-O Brilliant Uncirculated Gem ---------- 140.00
980—1897-S Brilliant Uncirculated Proof Surface that is fully equal in Brilliance to a proof, Worth ---------- 200.00
981—1898 Brilliant Uncirculated ---------- 15.00
982—1898-O Brilliant Unc. Gem Prooflike Luster ---------- 100.00
983—1898-S Brilliant Uncirculated ---------- 85.00
984—1899 Brilliant Uncirculated ---------- 14.00
985—1899-O Brilliant Uncirculated ---------- 65.00
986—1899-S Brilliant Uncirculated Gem, Prooflike Luster, a bit of Golden toning ---------- 90.00
987—1900 Brilliant Uncirculated ---------- 15.00
988—1900-O Brilliant Uncirculated Gem, Golden toning ---------- 85.00
989—1900-S Brilliant Uncirculated, a couple of hairlines ---------- 80.00
990—1901 Brilliant Uncirculated ---------- 15.00

991—1901-O Brilliant Uncirculated, prooflike Luster, Rare ---------- 300.00

Lot 992—(PLATE)

992—1901-S Brilliant Unc. Gem, Full Rich Mint Frost through out, with delicate Golden tone. The Rarest S Mint Quarter and among the Rarest of any Branch Mint Quarter Dollar. Max Mehl referred to it as the Rarest. This is as nice a specimen as I have seen and undoubtedly would rate among the few Best ones in existence. A Gem of this Rarity is worth whatever it costs and is a prize for the fortunate Buyer. In proportion to other Rarities, it would be a Bargain at ---------- 3000.00

993—1902 Brilliant Uncirculated ---------- 13.00
994—1902-O Brilliant Uncirculated ---------- 60.00
995—1902-S Brilliant Uncirculated ---------- 90.00
996—1903 Brilliant Uncirculated ---------- 13.00
997—1903-O Brilliant Uncirculated ---------- 150.00
998—1903-S Brilliant Uncirculated, a Gem with a touch of Golden toning -- 160.00
999—1904 Brilliant Uncirculated ---------- 13.00

1000—1904-O Brilliant Uncirculated Gem, some Iridescent toning at Borders, the obverse has prooflike luster and is about equal in appearance to an Iridescent Proof, a Real Rarity in this condition, Worth Over ---------- 300.00

1001—1905 Brilliant Uncirculated ---------- 15.00
1002—1905-O Brilliant Uncirculated, Very Scarce ---------- 160.00
1003—1905-S Brilliant Uncirculated, Prooflike Luster ---------- 75.00
1004—1906 Brilliant Uncirculated ---------- 15.00
1005—1906-D Brilliant Uncirculated ---------- 17.50
1006—1906-O Brilliant Uncirculated ---------- 37.50
1007—1907 Brilliant Uncirculated ---------- 13.50
1008—1907-D Brilliant Uncirculated ---------- 20.00
1009—1907-O Brilliant Uncirculated ---------- 20.00
1010—1907-S Brilliant Uncirculated ---------- 60.00
1011—1908 Brilliant Uncirculated ---------- 14.00
1012—1908-D Brilliant Uncirculated ---------- 17.50
1013—1908-O Brilliant Uncirculated ---------- 17.50
1014—1908-S Brilliant Uncirculated, another prooflike Gem ---------- 85.00
1015—1909 Brilliant Uncirculated ---------- 13.00
1016—1909-D Brilliant Uncirculated ---------- 17.50

1017—1909-O Brilliant Uncirculated Gem, A Rare One (PLATE) ---------- 375.00

1018—1909-S Brilliant Uncirculated Gem ---------- 60.00
1019—1910 Brilliant Uncirculated ---------- 20.00
1020—1910-D Brilliant Uncirculated, Golden toning ---------- 25.00
1021—1911 Brilliant Uncirculated ---------- 13.00
1022—1911-D Brilliant Uncirculated ---------- 42.50
1023—1911-S Brilliant Uncirculated, Early Strike ---------- 55.00
1024—1912 Brilliant Uncirculated ---------- 13.00
1025—1912-S Brilliant Uncirculated, Scarce ---------- 100.00
1026—1913 Brilliant Uncirculated, light Golden toning, a tiny mark at point of neck. An under-rated coin as is well known to anyone who has looked for one. Worth ---------- 100.00
1027—1913-D Brilliant Uncirculated ---------- 27.50

1028—1913-S Brilliant Uncirculated, only a couple of tiny barely discernable hairlines keep it from Gem grade. With only 40,000 minted these might all be called early strikes, anyway this one has prooflike Luster. (PLATE) A Rare Quarter that usually Brings over the Catalog listing of ---------- 900.00

1029—1914 Brilliant Uncirculated ---------- 20.00
1030—1914-D Brilliant Uncirculated ---------- 17.50

1031—1914-S Brilliant Uncirculated Gem, Another Quarter that is really Rare in this Choice Condition. Should Bring ---------- 300.00

1032—1915 Brilliant Uncirculated ---------- 20.00
1033—1915-D Brilliant Uncirculated ---------- 15.00
1034—1915-S Brilliant Uncirculated ---------- 37.50
1035—1916 Brilliant Uncirculated ---------- 22.50
1036—1916-D Brilliant Uncirculated, prooflike ---------- 15.00
1036-A—Small Size National Album Binder and 7 printed pages for complete set of Barber Quarters, Like New ---------- 6.00

Liberty Standing Quarters

1037—1916 Liberty Standing Brilliant Unc., Shield and head a shade weak. (PLATE) Now Bringing ---- 700.00

1038—1917 Type one, Brilliant Uncirculated, Full Head ---- 17.50

1039—1917-D Type one, Brilliant Uncirculated, Full Head ---- 35.00

1040—1917-S Type one, Brilliant Uncirculated, Full Head ---- 42.50

1041—1917 Type Two, Brilliant Uncirculated, Golden Tint ---- 20.00

1042—1917-D Type Two, Brilliant Uncirculated, Nearly Full Head ---- 50.00

1043—1917-S Type Two, Brilliant Uncirculated, Average Head ---- 50.00

1044—1918 Brilliant Uncirculated, Nearly Full Head ---- 45.00

1045—1918-D Brilliant Uncirculated, Nice Head but a little weak at Top of Date ---- 57.50

1046—1918-S over 7, Almost uncirculated, nice Head and Shield, plus the Sharpest clearest overdate I have seen, A Choice and Rare Coin in Great Demand. Should Bring Over ---- 1000.00

1047—1918-S Brilliant Uncirculated, Near Full Head ---- 42.50

1048—1919 Brilliant Uncirculated, Full Head ---- 42.50

1049—1919-D Brilliant Uncirculated, Golden Tint, Average Head But Beautiful Luster, A Very Rare Coin So Choice Worth Over ---- 200.00

1050—1919-S Virtually uncirculated, Nice Head and Shield, plus Mint Luster. Just slight rubbing on leg. Worth ---- 150.00

1051—1920 Brilliant Uncirculated, Full Head ---- 15.00

1052—1920-D Brilliant Uncirculated, Nearly Full Head ---- 90.00

1053—1920-S Brilliant Uncirculated, Nearly Full Head ---- 50.00

1054—1921 Brilliant Uncirculated, Full Head Rare ---- 150.00

1055—1923 uncirculated slight rubbing ---- 10.00

1056—1923-S Brilliant Uncirculated, Rare ---- 150.00

1057—1924 Brilliant Unc., But weak knee and date ---- 10.00

1058—1924-D Brilliant Unc., The usual flat head a much underrated coin ---- 25.00

1059—1924-S Brilliant Uncirculated, Full Head ---- 75.00

1060—1925 Brilliant Uncirculated, Full Head ---- 14.00

1061—1926 Brilliant Uncirculated, Full Head ---- 17.50

1062—1926-D Brilliant Uncirculated, Nearly Full Head which is most unusual for this quarter, that practically always has a very flat head, Worth ---- 25.00

1063—1926-S Brilliant Uncirculated, Average Head ---- 100.00

1064—1927 Brilliant Uncirculated, Full Head ---- 20.00

1065—1927-D Brilliant Uncirculated, Full Head ---- 40.00

1066—1927-S Brilliant Uncirculated, Nice Nearly Full Head, Choice Mint Luster Throughout, Very Rare, about on a par with the 1916 (PLATE) Should Bring Near ---- 600.00

1067—1928 Brilliant Uncirculated, Full Head another Sleeper much underrated 25.00

1068—1928-D Brilliant Uncirculated, Full Head ---- 15.00

1069—1928-S Brilliant Uncirculated, Full Head ---- 16.50

1070—1929 Brilliant Uncirculated, Full Head ---- 14.00

1071—1929-D Brilliant Uncirculated, practically Full Head ---- 17.50

1072—1929-S Brilliant Uncirculated, Full Head ---- 17.50

1073—1930 Brilliant Uncirculated, Full Head ---- 13.00

1074—1930-S Brilliant Unc., a bit of flatness on Head and knee ---- 13.00

1075—Small National Album Binder and 4 printed pages for Complete Set Liberty Std. Quarters V.F. ---- 4.00

Washington Quarters

1076—1932 Brilliant Uncirculated ---------- 6.00
1077—1932-D Uncirculated, slight friction ---------- 90.00
1078—1932-S Brilliant Uncirculated ---------- 50.00
1079—1934 Brilliant Uncirculated ---------- 9.00
1080—1934-D Brilliant Uncirculated ---------- 35.00
1081—1935, 1936 Brilliant Uncirculated, 2 pieces ---------- 13.00
1082—1935-D Brilliant Uncirculated ---------- 25.00
1083—1935-S Brilliant Uncirculated ---------- 25.00
1084—1936-D Brilliant Uncirculated, some small marks ---------- 130.00
1085—1936-S Brilliant Uncirculated ---------- 25.00
1086—1937, 1937-D Brilliant Uncirculated, 2 pieices ---------- 15.00
1087—1937-S Brilliant Uncirculated ---------- 45.00
1088—1938 Brilliant Uncirculated ---------- 40.00
1089—1938-S Brilliant Uncirculated ---------- 20.00
1090—1939, 1939-D Brilliant Uncirculated, 2 pieces ---------- 14.00
1091—1939-S Brilliant Uncirculated ---------- 22.50
1092—1940 Brilliant Uncirculated ---------- 9.00
1093—1940-D Brilliant Uncirculated ---------- 25.00
1094—1940-S Brilliant Uncirculated ---------- 5.00
1095—1941-PDS Brilliant Uncirculated, 3 pieces ---------- 11.00
1096—1942-PDS Brilliant Uncirculated, 3 pieces ---------- 11.00
1097—1943-PDS Brilliant Uncirculated, 3 pieces ---------- 6.25
1098—1944-PDS Brilliant Uncirculated, 3 pieces ---------- 6.25
1099—1945-PDS through 1962, all Dates and Mints, Brilliant Uncirculated 45 pieces ---------- 55.00

Early Half Dollars

1100—1794 B.1Aa A Choice Very Fine, First year of the U. S. Half Dollar, Rare (PLATE) Worth ---------- 650.00

1101—1795 B.12R Extremely Fine, some mint adjustment marks have weakened the 10th and 11th Stars, considerable Mint Luster, Showing only the slightest wear on high spots, individual feathers on breast of Eagle still visible. A Choice Type Coin plus a Very Rare Die Variety (PLATE) Should Bring About ---------- 375.00

1102—1795 3 Leaf Variety, Double Cut Date as all of this Extremely Rare B.4H Variety have. Die Break from eagle's breast thru left wing to rim. The known specimens of this variety are all struck from a worn die. This one I call Very Fine, about as Nice as it ever shows up and far above average for this Very Rare Half Dollar, (PLATE) Should realize over ---------- 750.00

LOT 1103 (PLATE)

1103—1796 15 Stars Very Fine, Extremely Rare and in Great demand by both Type and Date Collectors. This one is equal to the Cox specimen which sold nearly a year ago for $3500.00 as I previously sold both of the Cox specimens as well as the one offered here, I have had the comparison opportunity. (PLATE) This Rare coin Should Now Bring Over ---------- 3500.00

LOT 1104 (COVER PLATE)

1104—1797 Same Type as preceding, Extremely Fine, in spite of a few hairlines on obverse, most of which are the result of Mint adjustment marks, and a couple of small rim nicks on reverse. This Half Dollar has practically full Hair detail etc.. (PLATE ON COVER) Should also Bring Over ---------- 3500.00

1105—1801 Extremely Fine, Rare ---------- 350.00

1106—1802 Extremely Fine, Rare ---------- 300.00

1107—1803 Small 3, Extremely Fine, Scarce ---------- 150.00

1108—1803 Large 3, Uncirculated, barest friction on highest waves of hair. Nice Mint Luster with Soft Golden toning. With a total of only 31715 1803's Minted of all kinds, it is practically equal in Rarity to 1801 and 1802, a real sleeper and a Beautiful Type Coin (PLATE) Worth ---------- 350.00

1109—1805 over 4, a Nice Very Fine, Rare ---------- 150.00
1110—1805 O.1, Almost Uncirculated, Light Blue toning ---------- 125.00
1111—1806 over 5 Very Fine ---------- 85.00
1112—1806 over inverted 6 Very Fine Rare ---------- 200.00
1113—1806 O.5 Round Top, Small Stars, Virtually Unc., This is the Scarce B. Reverse T. (The only one with six Berries on Branch.) There is a weak spot in clouds below of, common to this Reverse. Otherwise Sharply Struck and Choice Mint Luster ---------- 150.00
1114—1806 Round Top, Large Stars, Almost Unc., Reverse same as previous Lot 135.00
1115—1806 pointed 6, Stem thru Claw Uncirculated Golden Toning ---------- 150.00
1116—1806 pointed 6, No Stem, Extremely Fine ---------- 75.00
1117—1807 First Type, Bust Right, Almost Unc. ---------- 125.00
1118—1807 Head Left, Large Stars, Almost Unc., considerable Mint Frost -- 125.00
1119—1807 50 over 20, Almost Unc., Mint Luster ---------- 140.00
1120—1808 over 7, Almost Unc., Mint Luster ---------- 60.00
1121—1808 Uncirculated ---------- 55.00
1122—1809 Uncirculated ---------- 55.00
1123—1810 Almost Uncirculated ---------- 30.00
1124—1811 Small 8, Uncirculated ---------- 37.50
1125—1811 Large 8, Uncirculated Scarce ---------- 90.00
1126—1811 Punctuated Date, Almost Uncirculated ---------- 60.00
1127—1812 over 11, Brilliant Uncirculated, Scarce ---------- 125.00
1128—1812 Uncirculated, Nick in field on Reverse ---------- 30.00
1129—1813 Uncirculated Frosty surface, Type with Large shallow struck Date & Stars and all are drawn to edge. Parts of pluribus unum show under and in front of Bust, and akcidefect lines of Rev. design show in Obv. Field, interesting Variety ---------- 40.00
1130—1814 over 13, a small scratch has at some time been buffed out in field, this is barely noticeable and otherwise this scarce overdate is Almost Unc. Sharply Struck and Desirable, Worth ---------- 60.00
1131—1814 Brilliant Unc., some letters and lines of Rev. design show in obv. field ---------- 40.00
1132—1815 Very Fine Scarce ---------- 125.00
1133—1817 over 13 Brilliant Uncirculated, Worth ---------- 100.00
1134—1817 Comet Variety (die break top of cap to rim) Brilliant Uncirculated, The 1817 has always been Very Scarce and underrated in Unc. 50.00

1135—1817 So Called Punctuated date actually a small die defect dot to right of second one. Very Fine Scarce and hard to locate ---------- 50.00
1136—1818 over 17, Almost Unc., Sharp Lustrous ---------- 30.00
1137—1818 Uncirculated ---------- 27.50
1138—1819 over 18, Large 9, Brilliant Unc. ---------- 40.00
1139—1819 Large 9, Brilliant Uncirculated ---------- 35.00
1140—1820 over 19, variety with small square Base 2, and bottom of 1 showing below Base of 2, Brilliant Uncirculated ---------- 50.00
1141—1820 over 19, Type with Small Curled Base 2, Very clear practically complete 9 showing inside of O, Uncirculated, Sharp Struck, Golden toning, Worth ---------- 75.00
1142—1820 Small Date Curled 2, Uncirculated ---------- 50.00
1143—1820 Large Compact Date, square Base 2, Uncirculated ---------- 50.00
1144—1820 Large Wide Date, Square Base 2, Uncirculated ---------- 50.00
1145—1821 Uncirculated ---------- 22.50
1146—1822 over 1, B.8H., Uncirculated, Choice Mint Luster, Rare. A similar specimen in my 1959 Sale brought ---------- 300.00
1147—1822 Brilliant Uncirculated ---------- 25.00
1148—1823 Normal date, Brilliant Uncirculated ---------- 25.00
1149—1824 over 21, Brilliant Uncirculated ---------- 35.00
1150—1824 over other dates, Brilliant Unc., light toning at edges ---------- 35.00
1151—1824 Uncirculated ---------- 22.50
1152—1825 Brilliant Uncirculated ---------- 22.50
1153—1826 Brilliant Uncirculated ---------- 22.50
1154—1827 over 26, Uncirculated Scarce ---------- 75.00
1155—1827 Square Base 2, Uncirculated ---------- 19.00
1156—1827 Curled Base 2, Uncirculated Rare and Worth more than its list price of ---------- 80.00
1157—1828 Curled Base 2, Large 8's and Stars A.U. ---------- 30.00
1158—1828 Curled Base, Knobbed 2, Almost Unc., Nice Luster Rare Worth Over 100.00
1159—1828 Large 8's, Square Base 2, Uncirculated ---------- 35.00
1160—1828 Small 8's, Square Base 2, Uncirculated ---------- 19.00
1161—1829 over 21, Almost Uncirculated ---------- 32.50
1162—1829 Uncirculated ---------- 18.00
1163—1830 Small O, Uncirculated ---------- 17.50
1164—1830 Large O, Uncirculated ---------- 18.00
1165—1831 Brilliant Uncirculated ---------- 17.50
1166—1832 Small Letters, Brilliant Uncirculated ---------- 17.50
1167—1832 Large Letters, Brilliant Unc., has heavy die break from olive branch thru left wing, The Hallmark of this variety ---------- 40.00
1168—1833 Brilliant Uncirculated ---------- 17.50
1169—1834 Small Date, Stars & Letters, Brilliant Unc. ---------- 17.50
1170—1834 Small Date, Large Stars, Small Letters, Brilliant Unc. ---------- 20.00
1171—1834 Large Date, Small Letters, Brilliant Unc. ---------- 20.00
1172—1834 Large Date, Large Letters, Brilliant Unc. ---------- 35.00
1173—1835 Brilliant Uncirculated ---------- 16.00
1174—1836 Lettered edge, Brilliant Unc. ---------- 16.00
1175—1836 Reeded edge, Extremely Fine Rare ---------- 150.00
1176—1837 50 cents reverse, Brilliant Unc. Choice Type Coin ---------- 65.00
1177—1838 HALF DOL. Reverse, Brilliant Uncirculated ---------- 65.00
1178—1839 Bust Type, Uncirculated ---------- 60.00
1179—1839-O Almost Unc. A Rare Type Coin in Demand ---------- 225.00
1180—1839 Liberty Seated, No Drapery, Almost Uncirculated, Choice with Nice Mint Luster Rare Worth ---------- 150.00
1181—1839 Liberty Seated, Drapery, Uncirculated ---------- 50.00
1182—1840 Small Letters, Almost Uncirculated ---------- 25.00

1183—1840 Large Letters on Reverse similar to 1838, Almost Uncirculated, Brilliant, A Choice and Rare Coin seldom offered so Nice ---- 150.00

1184—1840-O Uncirculated, Choice light toning ---- 30.00
1185—1841 Brilliant Uncirculated ---- 50.00
1186—1841-O Brilliant Uncirculated ---- 40.00
1187—1842 Small Date, Uncirculated, Struck Weak at Bust ---- 25.00
1188—1842 Large Date, Brilliant Uncirculated ---- 35.00

1189—1842-O Small Date, Uncirculated Frosty, A Rare Coin in any condition, Extremely Rare Uncirculated. The Great Cox Collection had one in only Very Fine for which he paid $150.00 in 1958, my own Collection of Early Halves sold in 1959 had an A.U. the best I had found in many years of searching. This specimen is a Real prize for The Half Dollar Collector, (PLATE) Worth ---- 500.00

1190—1843 Brilliant Unc., Scarce, All Half Dollars in the 1840's are Rare Unc. and much underpriced in Catalog ---- 35.00
1191—1843-O Brilliant Uncirculated ---- 35.00
1192—1844 Brilliant Uncirculated ---- 35.00
1193—1844-O Brilliant Uncirculated ---- 27.50
1194—1845 Almost Uncirculated ---- 20.00
1195—1845-O Uncirculated ---- 35.00

1196—1845-O No Drapery, Uncirculated Prooflike, a few minor hairlines, Very Scarce ---- 125.00

1197—1846 Small Date, Brilliant Uncirculated ---- 27.50
1198—1846 Tall Date, Brilliant Uncirculated ---- 32.50
1199—1846 over Horizontal 6, Very Fine Rare ---- 150.00
1200—1846-O Small Date Brilliant Uncirculated ---- 27.50

1201—1846-O Tall Date, Almost Uncirculated, considerable Mint Luster, A Rare Coin so Choice Worth ---- 175.00

1202—1847 Brilliant Uncirculated ---- 35.00
1203—1847-O Uncirculated, a few small marks ---- 27.50
1204—1848 Brilliant Uncirculated, light toning ---- 35.00
1205—1848-O Brilliant Unc., a few small marks ---- 27.50
1206—1849 Brilliant Uncirculated ---- 35.00
1207—1849-O Brilliant Uncirculated ---- 27.50
1208—1850 Brilliant Uncirculated, Rare ---- 125.00
1209—1850-O Brilliant Uncirculated ---- 35.00
1210—1851 Almost Uncirculated, Choice and Rare ---- 75.00
1211—1851-O Brilliant Uncirculated ---- 30.00
1212—1852 Almost Uncirculated, A Choice coin with Nice Luster Rare ---- 150.00
1213—1852-O Brilliant Unc., Rare ---- 125.00
1214—1853 Arrows & Rays, virtually Unc. A Choice Type Coin ---- 45.00
1215—1853-O Arrows & Rays only year of Type Brilliant Unc., Rare ---- 75.00
1216—1854 Uncirculated ---- 25.00
1217—1854-O Uncirculated light toning ---- 25.00
1218—1855 Uncirculated ---- 35.00
1219—1855-O Uncirculated ---- 30.00

1220—1855-S Extremely Fine, a Nice Sharp Coin, Very Seldom available so Nice, the Unc. Cox speciman brought $600.00, Rare Worth ---- 300.00

1221—1856 Brilliant Uncirculated ---- 17.50
1222—1856-O Brilliant Uncirculated ---- 17.50

1223—1856-S Uncirculated, a little rubbing on knee, but sharp struck with Frosty Luster, Rare ---- 110.00

1224—1857 Brilliant Uncirculated ---- 17.50
1225—1857-O Brilliant Uncirculated, underrated ---- 25.00

1226—1857-S Almost Uncirculated, Sharp and Lustrous, one of the most difficult Half Dollars to find better than Very Fine. This one is superior to the Cox speciman nearly a year ago at ---------- 100.00
1227—1858 Brilliant Uncirculated ---------- 15.00
1228—1858-O Brilliant Uncirculated ---------- 15.00
1229—1858-S Uncirculated ---------- 70.00
1230—1859 Uncirculated ---------- 16.00
1231—1859-O Uncirculated ---------- 16.00
1232—1859-S Uncirculated slight friction, Sharp & Lustrous ---------- 70.00
1233—1860 Brilliant Proof, Blue and Iridescent toning ---------- 100.00
1234—1860-O Uncirculated ---------- 16.00
1235—1860-S Brilliant Unc. Nicks on leg & drapery, Scarce ---------- 45.00
1236—1861 Brilliant Uncirculated ---------- 17.50
1237—1861-O Brilliant Uncirculated ---------- 25.00
1238—1861-S Brilliant Uncirculated. However obverse looks exactly like a proof, Reverse is Frosty Unc., a phenomenon often found in the Early Bust Halves. Rare ---------- 75.00
1239—1862 Brilliant Proof ---------- 90.00
1240—1862-S Brilliant Uncirculated ---------- 45.00
1241—1863 Almost Uncirculated, Scarce ---------- 20.00
1242—1863-S Uncirculated ---------- 35.00
1243—1864 Brilliant Uncirculated ---------- 25.00
1244—1864-S Brilliant Uncirculated ---------- 30.00
1245—1865 Uncirculated ---------- 25.00
1246—1865-S Brilliant Uncirculated ---------- 30.00
1247—1866-S No Motto, a Choice Very Fine Rare ---------- 175.00
1248—1866 Brilliant Uncirculated ---------- 35.00
1249—1866-S Motto, Almost Uncirculated, Nice ---------- 30.00
1250—1867 Brilliant Uncirculated ---------- 35.00
1251—1867-S Brilliant Uncirculated ---------- 40.00
1252—1868 Brilliant Proof ---------- 80.00
1253—1868-S Brilliant Uncirculated ---------- 30.00
1254—1869 Brilliant Proof, some toning ---------- 75.00
1255—1869-S Uncirculated ---------- 25.00
1256—1870 Brilliant Proof ---------- 60.00
1257—1870-S Almost Uncirculated, Very Scarce ---------- 40.00
1258—1870-CC Almost Uncirculated. A Choice and Rare Coin, Should realize over ---------- 300.00
1259—1871 Brilliant Uncirculated ---------- 22.50
1260—1871-S Uncirculated, a couple of small marks ---------- 36.00
1261—1871-CC Almost Uncirculated, Faint Golden toning, another Rare coin, in Choice condition considering its Rarity. Worth ---------- 275.00
1262—1872 Brilliant Uncirculated ---------- 20.00
1263—1872-S Uncirculated, Scarce ---------- 50.00
1264—1872-CC Very Fine, Very Scarce ---------- 100.00
1265—1873 No Arrows, Brilliant Uncirculated ---------- 30.00
1266—1873-CC No Arrows, Extremely Fine, Rare ---------- 150.00
1267—1873 With Arrows, Brilliant Unc. Type Coin ---------- 115.00
1268—1873-S With Arrows, Almost Unc. Choice ---------- 100.00
1269—1873-CC Wiith Arrows, Almost Unc., Very Scarce ---------- 125.00
1270—1874 Brilliant Uncirculated, Type Coin ---------- 125.00
1271—1874-S Uncirculated, A Rare Coin ---------- 150.00
1272—1874-CC Very Fine, Rare ---------- 130.00
1273—1875 Brilliant Uncirculated ---------- 16.00
1274—1875-S Brilliant Uncirculated ---------- 17.50
1275—1875-CC Uncirculated, A little Rubbing, Very Scarce and underrated ---------- 40.00

1276—1876 Brilliant Uncirculated ---------- 15.00
1277—1876-S Uncirculated ---------- 14.00
1278—1876-CC Brilliant Uncirculated, Scarce ---------- 35.00
1279—1877 Brilliant Uncirculated ---------- 15.00
1280—1877-S Brilliant Uncirculated ---------- 15.00
1281—1877-CC Brilliant Uncirculated ---------- 35.00
1282—1878 Brilliant Uncirculated ---------- 15.00
1283—1878-CC Almost Uncirculated, Very Rare ---------- 375.00
1284—1879 Brilliant Proof ---------- 67.50
1285—1880 Proof but some friction in field makes it look more like Unc. -- 40.00
1286—1881 Brilliant Proof ---------- 67.50
1287—1882 Brilliant Proof ---------- 67.50
1288—1883 Brilliant Proof ---------- 67.50
1289—1884 Brilliant Proof ---------- 75.00
1290—1885 Brilliant Proof, tiny die mark between 1st and 2nd stars, 1 or 2 hairlines ---------- 60.00
1291—1886 Brilliant Proof ---------- 110.00
1292—1887 Brilliant Uncirculated ---------- 50.00
1293—1888 Brilliant Proof ---------- 75.00
1294—1889 Brilliant Uncirculated ---------- 45.00
1295—1890 Brilliant Uncirculated, Proof surface ---------- 60.00
1296—1891 Brilliant Uncirculated ---------- 20.00

Barber Half Dollars

1297—1892 Proof, some hairlines ---------- 50.00
1298—1892-O Brilliant Uncirculated ---------- 85.00
1299—1892-S Brilliant Uncirculated Gem, light Golden toning on Obv., Rev. Prooflike ---------- 175.00
1300—1893 Brilliant Uncirculated ---------- 20.00
1301—1893-O Brilliant Uncirculated, struck a bit weak on eagle, but Beautiful Mint Luster throughout ---------- 80.00
1302—1893-S Brilliant Uncirculated, Sharp Strike ---------- 125.00
1303—1894 Brilliant Uncirculated ---------- 25.00
1304—1894-O Brilliant Unc. small smooth mark in check ---------- 100.00
1305—1894-S Uncirculated, slight friction ---------- 90.00
1306—1895 Brilliant Uncirculated ---------- 22.50
1307—1895-O Brilliant Uncirculated Gem ---------- 100.00
1308—1895-S Brilliant Uncirculated prooflike ---------- 125.00
1309—1896 Uncirculated, friction ---------- 22.50
1310—1896-O Uncirculated, a shade weak on eagle, Rare, Catalog ---------- 185.00
1311—1896-S Brilliant Uncirculated, with prooflike surface, light golden toning, Rare. (PLATE) ---------- 325.00
1312—1897 Uncirculated ---------- 25.00
1313—1897-O Brilliant Uncirculated Gem ---------- 325.00
1314—1897-S Brilliant Uncirculated Gem (PLATE) ---------- 350.00
1315—1898 Uncirculated, rubbing ---------- 20.00
1316—1898-O Brilliant Uncirculated Gem ---------- 125.00
1317—1898-S Brilliant Uncirculated Gem ---------- 125.00
1318—1899 Brilliant Uncirculated ---------- 22.50
1319—1899-O Brilliant Uncirculated Gem ---------- 125.00
1320—1899-S Brilliant Uncirculated Gem, Golden toning ---------- 125.00
1321—1900 Brilliant Uncirculated ---------- 22.50
1322—1900-O Brilliant Uncirculated Gem ---------- 110.00
1323—1900-S Brilliant Uncirculated ---------- 80.00
1324—1901 Uncirculated small scratch in front of nose ---------- 17.50

1325—1901-O Uncirculated Nice Luster, Very Rare 300.00

1326—1901-S Uncirculated, a shadowy light tarnish area at upper right obverse. However this half dollar over all has Beautiful Mint Luster, Reverse perfect. No nicks or scratches and a sharp strike throughout, wiith perfect centering etc. a choice and desirable coin. (PLATE) Superior to some I have seen Bring up to 700.00

1327—1902 Brilliant Uncirculated 20.00
1328—1902-O Brilliant Unc. struck a bit weak at central part of eagle 85.00

1329—1902-S Brilliant Uncirculated Gem, Rare 250.00

1330—1903 Uncirculated 18.50
1331—1903-O Uncirculated, Nice Luster, just a shade weak on eagle 150.00

1332—1903-S Brilliant Uncirculated Gem, traces of Gold at edges, A Beauty and Extremely Rare. (PLATE) Worth 450.00

1333—1904 Uncirculated friction 15.00
1334—1904-O Brilliant Uncirculated, Choice 125.00

1335—1904-S Brilliant Uncirculated, Very Rare (PLATE) 375.00

1336—1905 Brilliant Uncirculated 25.00

1337—1905-O Brilliant Uncirculated Gem 175.00

1338—1905-S Brilliant Uncirculated Gem 100.00
1339—1906 Brilliant Uncirculated 20.00
1340—1906-D Uncirculated, Choice lightly toned 22.50
1341—1906-O Brilliant Uncirculated Gem 50.00

1342—1906-S Brilliant Uncirculated Gem 100.00

1343—1907 Brilliant Uncirculated 20.00
1344—1907-D Brilliant Uncirculated 25.00
1345—1907-O Brilliant Uncirculated, Choice light toning 25.00

1346—1907-S Brilliant Uncirculated Gem 100.00

1347—1908 Brilliant Uncirculated 20.00
1348—1908-D Brilliant Uncirculated 22.50
1349—1908-O Brilliant Uncirculated 22.50
1350—1908-S Uncirculated light toning 80.00
1351—1909 Brilliant Uncirculated 19.00
1352—1909-O Brilliant Uncirculated, Choice 90.00
1353—1909-S Brilliant Uncirculated Gem, Golden tint 80.00
1354—1910 Brilliant Uncirculated Scarce 40.00
1355—1910-S Brilliant Uncirculated Gem, Golden Tint 75.00
1356—1911 Brilliant Uncirculated 20.00
1357—1911-D Brilliant Uncirculated 45.00
1358—1911-S Brilliant Uncirculated Gem 65.00
1359—1912 Brilliant Uncirculated 18.00
1360—1912-D Brilliant Uncirculated 25.00
1361—1912-S Brilliant Uncirculated, Golden tint 60.00

1362—1913 Brilliant Uncirculated, Rare 125.00

1363—1913-D Brilliant Uncirculated 40.00
1364—1913-S Brilliant Uncirculated, 2 or 3 tiny marks, A Rare Coin 140.00
1365—1914 Uncirculated Fair Luster, just a trace of rubbing, Rare, Catalog .. 190.00
1366—1914-S Brilliant Uncirculated 75.00

1367—1915 Brilliant Uncirculated, a couple of tiny marks on neck, But full Mint Luster and Extremely Rare, in fact much harder to locate Unc. with Mint Luster than it is to find the Proof that sells for over $500.00. Worth more than list price of 200.00

1368—1915-D Uncirculated, some friction 20.00
1369—1915-S Brilliant Uncirculated Gem 75.00
1370—Two Small National Album Binders with 8 printed pages for complete set of Barber Half Dollars, Like New 10.00

Liberty Walking Half Dollars

1371—1916 Brilliant Uncirculated ---------- 27.50
1372—1916-D Brilliant Uncirculated ---------- 30.00
1373—1916-S Brilliant Uncirculated. Scarce ---------- 100.00
1374—1917 Brilliant Uncirculated ---------- 10.00
1375—1917-D on Obverse, Brilliant Uncirculated ---------- 50.00
1376—1917-D on Reverse, Brilliant Uncirculated ---------- 95.00
1377—1917-S on Obverse, Brilliant Uncirculated, Rare (PLATE) ---------- 385.00
1378—1917-S on Reverse, Brilliant Uncirculated ---------- 75.00
1379—1918 Brilliant Uncirculated, Golden tone ---------- 70.00
1380—1918-D Brilliant Uncirculated, Golden tone ---------- 85.00
1381—1918-S Brilliant Uncirculated ---------- 82.50
1382—1919 Brilliant Uncirculated ---------- 100.00
1383—1919-D Brilliant Uncirculated, Rare (PLATE) ---------- 300.00
1384—1919-S Brilliant Uncirculated, light Golden toning, A Sharp strike and one of the Choicest specimens I have ever handled, Rare. (PLATE) 500.00
1385—1920 Brilliant Uncirculated ---------- 35.00
1386—1920-D Brilliant Uncirculated, Rare ---------- 210.00
1387—1920-S Brilliant Uncirculated, Rare ---------- 195.00
1388—1921 Brilliant Uncirculated, Rare ---------- 250.00
1389—1921-D Brilliant Uncirculated Gem, Rare (PLATE) ---------- 275.00
1390—1921-S Brilliant Uncirculated Gem, Rare (PLATE) ---------- 350.00
1391—1923-S Uncirculated, slight rubbing on high points, Nice Luster, Rare, Catalog ---------- 175.00
1392—1927-S Brilliant Uncirculated ---------- 65.00
1393—1928-S Brilliant Uncirculated ---------- 65.00
1394—1929-D Brilliant Uncirculated ---------- 30.00
1395—1929-S Brilliant Uncirculated ---------- 30.00
1396—1933-S Brilliant Uncirculated ---------- 50.00
1397—1934, 1935 Brilliant Uncirculated, 2 pieces ---------- 11.00
1398—1934-D Brilliant Uncirculated ---------- 10.50
1399—1934-S Brilliant Uncirculated ---------- 42.50
1400—1935-D Brilliant Uncirculated ---------- 22.50
1401—1935-S Brilliant Uncirculated ---------- 40.00
1402—1936-PD Brilliant Uncirculated, 2 pieces ---------- 11.00
1403—1936-S Brilliant Uncirculated ---------- 22.50
1404—1937, 1938 Brilliant Uncirculated, 2 pieces ---------- 12.50
1405—1937-D Brilliant Uncirculated ---------- 20.00
1406—1937-S Brilliant Uncirculated ---------- 20.00
1407—1938-D Brilliant Uncirculated ---------- 50.00
1408—1939-PD Brilliant Uncirculated, 2 pieces ---------- 11.50
1409—1939-S Brilliant Uncirculated ---------- 12.50
1410—1940-PS Brilliant Uncirculated, 2 pieces ---------- 12.00
1411—1941-PDS thru 1947-PD all Brilliant Uncirculated, 20 different pieces and 2 National Album Binders with 7 printed pages (like New) to hold the complete set of Liberty Walking Half Dollars. A Very Nice start for someone ---------- 75.00
1412—**Franklin Half Dollars**, 1948 thru 1960 all dates and Mints complete in 3 National Album pages, Catalog over ---------- 85.00

Commemorative Half Dollars

COMPLETE SET ALL BRILLIANT UNCIRCULATED

(LISTED ALPHABETICALLY)

1413—1921 Alabama 2x2 in field	75.00
1414—1921 Alabama	60.00
1415—1936 Albany	55.00
1416—1937 Antietam	100.00
1417—1935-PDS Arkansas set, 3 pieces	37.50
1418—1936-PDS Arkansas set, 3 pieces	37.50
1419—1937-PDS Arkansas set, 3 pieces	45.00
1420—1938-PDS Arkansas set, 3 pieces	90.00
1421—1939-PDS Arkansas set, 3 pieces, Rare	**330.00**
1422—1936 Bay Bridge, San Francisco-Oakland	35.00
1423—1934 Boone	15.00
1424—1935-PDS Boone set, 3 pieces	37.50
1425—1935 Small 34-PDS Boone set, 3 pieces, Rare	**395.00**
1426—1936-PDS Boone set, 3 pieces	37.50
1427—1937-PDS Boone set, 3 pieces, Very Scarce	**300.00**
1428—1938-PDS Boone set, 3 pieces, Rare	**325.00**
1429—1936 Bridgeport	40.00
1430—1925-S California Diamond Jubilee	35.00
1431—1936-PDS Cincinnati set, 3 pieces, Rare	**325.00**
1432—1936 Cleveland	12.50
1433—1936-PDS Columbia So. Car. set, 3 pieces	115.00
1434—1892, 1893 Columbia Exposition, 2 pieces	9.00
1435—1935 Connecticut	65.00
1436—1936 Delaware	55.00
1437—1936 Elgin	50.00
1438—1936 Gettysburg	50.00
1439—1922 Grant	25.00
1440—1922 Grant with Star in field, Very Scarce	**150.00**
1441—1928 Hawaii	**475.00**
1442—1935 Hudson	**290.00**
1443—1924 Huguenot	27.50
1444—1946 Iowa	20.00
1445—1925 Lexington	15.00
1446—1918 Lincoln	27.50
1447—1936 Long Island	17.50
1448—1936 Lynchburg	50.00
1449—1920 Maine	25.00
1450—1934 Maryland	37.50
1451—1921 Missouri 2x4 in field	**150.00**
1452—1921 Missouri	**125.00**
1453—1923 Monroe	15.00
1454—1938 New Rochelle	85.00
1455—1936 Norfolk	75.00
1456—1926 Oregon	12.50
1457—1926-S Oregon	12.00
1458—1928 Oregon	17.50
1459—1933-D Oregon	20.00
1460—1934-D Oregon	17.50
1461—1936 Oregon	13.50
1462—1936-S Oregon	20.00
1463—1937-D Oregon	13.50
1464—1938-PDS Oregon set, 3 pieces	45.00
1465—1939-PDS Oregon set, 3 pieces, Scarce	**125.00**

1 3 9 16 27

45 46 68 69

71 73 77 87

187

198

211

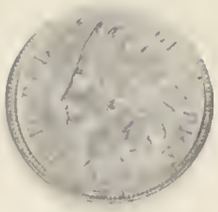

245

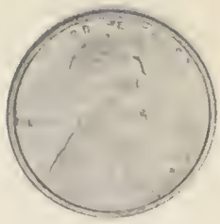

248

262

284

308

318

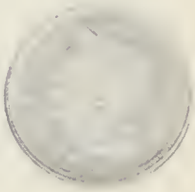

331

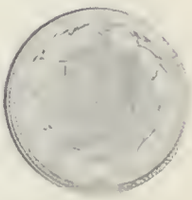

359

375

381

420

421

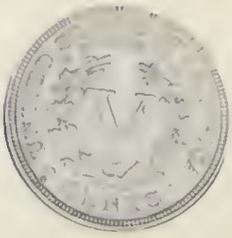

442 456 461 462 478 479

480 481 482 483 484 485

486 496 539 567 568 569

592 655 659 702 706

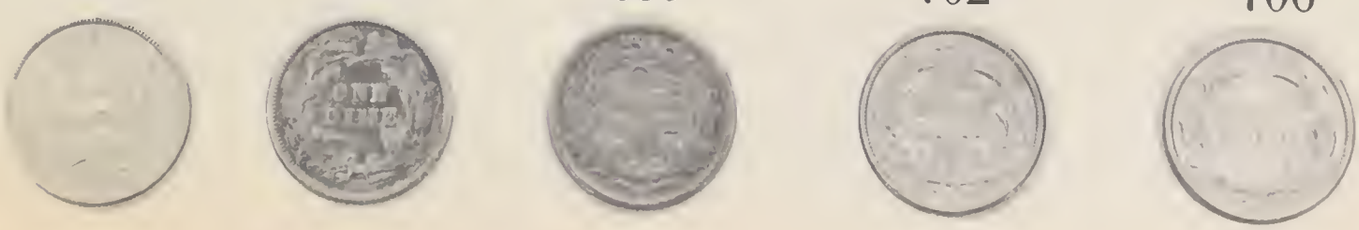

720

761

773

781

809

851

852

856

857

858

860

861

863

865

892 909 929 945 977

992 1017 1028 1037 1066

1100 1102 1103 1108

1189

1311

1314

1326

1332

1335

1377

1383

1384

1389

1390

1503

1507

1522

1541

1559

1561

1564

1604

1609

1627

1630

1668

1678 1681 1693 1701 1704 1710

1745 1751 1782 1793 1813 1814

1851 1864 1869 1876 1889

1897 1900 1912 1940 1960

2034

2035

2064

2076

2078

2094

2107

2161

2170

2237

2318

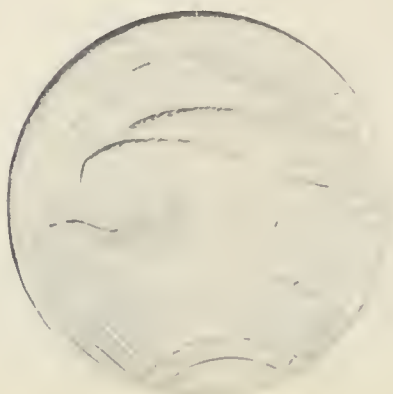

DEAR COLLECTOR:

Our apologies — Some of the coin photographs in this catalog are terrible! Coins are better in many cases than pictures indicate. For instance, 1901-S Quarter, 1895 Dollar, etc., are perfectly centered coins, contrary to photo indications.

1466—1915-S Pan Pacific ---------- 95.00
1467—1920 Pilgrim ---------- 10.00
1468—1921 Pilgrim ---------- 22.50
1469—1936-PDS Rhode Island set, 3 pieces ---------- 50.00
1470—1937 Roanoke ---------- 30.00
1471—1936 Robinson ---------- 30.00
1472—1935-S San Diego ---------- 22.50
1473—1936-D San Diego ---------- 27.50
1474—1926 Sesquicentennial ---------- 22.50
1475—1935 Spanish Trail ---------- 250.00
1476—1925 Stone Mountain ---------- 8.00
1477—1934 Texas ---------- 14.00
1478—1935-PDS Texas set, 3 pieces ---------- 37.50
1479—1936-PDS Texas set, 3 pieces ---------- 37.50
1480—1937-PDS Texas set, 3 pieces ---------- 40.00
1481—1938-PDS Texas set, 3 pieces ---------- 90.00
1482—1925 Vancouver ---------- 125.00
1483—1927 Vermont ---------- 55.00
1484—1946-PDS B. T. Washington set, 3 pieces ---------- 9.00
1485—1947-PDS B. T. Washington set, 3 pieces ---------- 17.50
1486—1948-PDS B. T. Washington set, 3 pieces ---------- 25.00
1487—1949-PDS B. T. Washington set, 3 pieces ---------- 42.50
1488—1950-PDS B. T. Washington set, 3 pieces ---------- 42.50
1489—1951-PDS B. T. Washington set, 3 pieces ---------- 32.50
1490—1951-PDS Washington-Carver set, 3 pieces ---------- 25.00
1491—1952 PDS Washington-Carver set, 3 pieces ---------- 27.50
1492—1953-PDS Washington-Carver set, 3 pieces ---------- 32.50
1493—1954-PDS Washington-Carver set, 3 pieces ---------- 22.50
1494—1936 Wisconsin ---------- 37.50
1495—1936 York ---------- 27.50

Other Commemoratives

1496—1893 Isabella Quarter Brilliant Uncirculated ---------- 85.00
1497—1900 Lafayette Dollar uncirculated, slight friction ---------- 100.00
1498—1925 Norse Medal Thick Brilliant Uncirculated ---------- 12.50
1499—1925 Norse Medal Thin Brilliant Uncirculated ---------- 35.00
1500—1938 Swedish Delaware, 2 Kroner, Brilliant Uncirculated ---------- 10.00
1501—1920 Wilson Dollar in Silver, Brilliant Uncirculated, a couple of small marks, Rare ---------- 225.00
1501-A—3 National Albums with printed pages to hold all Commemorative 50¢ plus the six preceding Lots, Like New ---------- 15.00

Early Silver Dollars

1502—1795 Flowing Hair Two Leaves, Very Fine Type Coin ---------- 250.00
1503—1795 Flowing Hair, Three Leaves, Almost Uncirculated, Sharp Strike, A Beautiful Coin. (PLATE) Should Bring About ---------- 750.00
1504—1795 Bust Type, Extremely Fine, Very Scarce ---------- 250.00
1505—1796 Small Date, Very Fine ---------- 175.00
1506—1796 Large Date, Extremely Fine ---------- 250.00
1507—1797 Stars 9x7 Extremely Fine, A choice and Very Rare Dollar, a total of only 7776 of all varieties Minted. (PLATE) Worth ---------- 500.00
1508—1797 Stars 10 x 6, A Choice Very Fine, Rare ---------- 300.00
1509—1798 Small Eagle, 13 Stars, Obverse Very Fine, Reverse Fine, Very Scarce ---------- 185.00

1510—1798 Large Eagle, Very Fine, Iridescent toning ---------- 100.00
1511—1799 over 98, 15 Stars on Reverse, Extremely Fine Choice and Rare -- 250.00
1512—1799 B.8, perfect Date, Scarce Variety ,Extremely Fine, But a weak spot in central stars on Reverse ---------- 125.00
1513—1799 B.23 Stars 8x5, A Very Scarce Rarity 5 variety, Very Fine ------ 150.00
1514—1800 B.8 Very Fine ---------- 125.00
1515—1800 Dotted Date, Extremely Fine ---------- 150.00
1516—1800 Americai, Extremely Fine Rare ---------- 225.00
1517—1801 Almost Uncirculated, Very Scarce ---------- 200.00
1518—1802 over 1, B.1, Very Fine ---------- 100.00
1519—1802 Close Date, Very Fine ---------- 85.00
1520—1803 Large 3, Fine ---------- 50.00
1521—1803 Small 3, Almost Uncirculated, Very Scarce So Choice --------- 175.00
1522—1836 C. Gobrecht on Base, Reverse Flying Eagle, Brilliant Proof, a few tiny insignificant marks are barely visible, full Proof Brilliance, Rare and in Demand. (PLATE) ---------- 900.00
1523—1840 Uncirculated Frosty, some light marks in field ---------- 70.00
1524—1841 Brilliant Uncirculated ---------- 67.50
1525—1842 Brilliant Uncirculated ---------- 55.00
1526—1843 Brilliant Uncirculated ---------- 55.00
1527—1844 Brilliant Uncirculated ---------- 75.00
1528—1845 Brilliant Uncirculated ---------- 75.00
1529—1846 Brilliant Uncirculated ---------- 55.00
1530—1846-O Brilliant Uncirculated, Scarce ---------- 85.00
1531—1847 Brilliant Uncirculated ---------- 55.00
1532—1848 Brilliant Uncirculated, Very Scarce ---------- 75.00
1533—1849 Brilliant Uncirculated ---------- 60.00
1534—1850 Virtually Uncirculated, Mint Luster, Only 7500 Minted, A Rare Coin 120.00
1535—1850-O Brilliant Uncirculated ---------- 75.00
1536—1853 Brilliant Uncirculated, Scarce ---------- 100.00
1537—1854 Brilliant Unc., A few tiny marks, Very Scarce ---------- 125.00
1538—1855 Virtually Uncirculated, a Very Scarce and underrated Dollar. Worth ---------- 110.00
1539—1856 Brilliant Uncirculated ---------- 95.00
1540—1857 Brilliant Uncirculated ---------- 80.00
1541—1858 Proof, in spite of some hairlines in field, it still retains most of its Proof surface and proof Brilliance, Very Rare, only 80 pieces struck. (PLATE) Should realize over ---------- 1000.00
1542—1859 Brilliant Uncirculated ---------- 70.00
1543—1859-O Brilliant Uncirculated, prooflike ---------- 65.00
1544—1859-S Extremely Fine, Scarce ---------- 100.00
1545—1860 Brilliant Uncirculated, except for one small mark on Reverse, from contact with another coin, this is a proof like Gem, Rarer in this condition than a Proof ---------- 85.00
1546—1860-O Brilliant Uncirculated ---------- 45.00
1547—1861 Brilliant Uncirculated Gem ---------- 85.00
1548—1862 Proof, Brilliant but a light scratch in fiield, Catalog ---------- 120.00
1549—1863 Brilliant Uncirculated ---------- 70.00
1550—1864 Proof light hairlines ---------- 100.00
1551—1865 Brilliant Uncirculated ---------- 70.00
1552—1866 Motto, Uncirculated ---------- 52.50
1553—1867 Proof ---------- 85.00
1554—1868 Brilliant Uncirculated ---------- 50.00
1555—1869 Brilliant Uncirculated ---------- 40.00
1556—1870 Brilliant Uncirculated Gem ---------- 45.00
1557—1870-CC Almost Uncirculated, Nice Luster, Very Scarce, Worth ------ 225.00
1558—1871 Brilliant Proof ---------- 80.00

LOT 1559 (PLATE)

1559—1871-CC Uncirculated, some minor hairlines in field but considerable prooflike Luster, over all a choice and Brilliant Coin. A search of name sales of the past ten years does not reveal another offering of this coin in uncirculated, Fairbanks had Very Fine, Dupont about Ex. Fine (which was the best located), Holmes, Straus, Donlon, etc. None, and on back to Max Mehl's Great Neil sale in 1947 which had only Very Good. No previous price comparison to go by, But a Rarity of this magnitude could easily bring 3000.00

1560—1872 Brilliant Proof ---------- 80.00

1561—1872-CC Extremely Fine, considerable Mint Luster still evident, another Great Rarity especially so Choice. (PLATE) Worth ---------- 750.00

1562—1872-S Almost Uncirculated, Very Scarce ---------- 175.00

1563—1873 Brilliant Uncirculated ---------- 45.00

LOT 1564 (PLATE)

1564—1873-CC Brilliant Uncirculated, prooflike field, with frosty Seated Liberty figure. A few faint hairlines, hardly noticeable but mentioned for accuracy on this Rare Coin. All statements in regard to Rarity of the previously listed 1871-CC are also true of this 1873-CC. In view of the fact the 1804 Dollar has been offered far more often than has the 1873-CC in Unc. condition, it would seem this Choice Rarity could easily Bring Over ---------- 4000.00

Morgan Type Silver Dollars

1565—1878 8 Tail Feathers, Brilliant Uncirculated ---------- 7.50
1566—1878 7 over 8 Tail Feathers, Brilliant Uncirculated ---------- 10.00
1567—1878 7 Tail Feathers, 1878-S Brilliant Unc., 2 pieces ---------- 6.00
1568—1878-CC Brilliant Uncirculated ---------- 7.50
1569—1879-POS Brilliant Uncirculated, 3 pieces ---------- 16.00
1570—1879-CC Brilliant Uncirculated, Rare ---------- 95.00
1571—1880-POS Brilliant Uncirculated, 3 pieces ---------- 13.25
1572—1880-CC Brilliant Uncirculated ---------- 25.00
1573—1881-POS Brilliant Uncirculated, 3 pieces ---------- 11.50
1574—1881-CC Brilliant Uncirculated ---------- 25.00
1575—1882-POS Brilliant Uncirculated, 3 pieces ---------- 12.50
1576—1882-CC Brilliant Uncirculated ---------- 12.00
1577—1883-PO Brilliant Uncirculated, 2 pieces ---------- 7.50
1578—1883-S Brilliant Uncirculated ---------- 12.50
1579—1883-CC Brilliant Uncirculated ---------- 15.00
1580—1884-PO Brilliant Uncirculated, 2 pieces ---------- 8.50
1581—1884-S Brilliant Uncirculated ---------- 20.00
1582—1884-CC Brilliant Uncirculated ---------- 10.00
1583—1885-POS Brilliant Uncirculated, 3 pieces ---------- 19.00
1584—1885-CC Brilliant Uncirculated ---------- 25.00
1585—1886-PS Brilliant Uncirculated, 2 pieces ---------- 24.50

1586—1886-O Uncirculated, slight rubbing ---------- 15.00
1587—1887-PO Uncirculated, 2 pieces ---------- 10.00
1588—1887-S Brilliant Uncirculated ---------- 12.00
1589—1888-PO Brilliant Uncirculated, 2 pieces ---------- 11.50
1590—1888-S Brilliant Uncirculated ---------- 20.00
1591—1889-PO Uncirculated the O has rubbing, 2 pieces ---------- 10.00
1592—1889-S Uncirculated ---------- 20.00
1593—1889-CC Uncirculated, Fair Luster But not quite Brilliant, a few light bag marks, Rare, Catalog ---------- 275.00
1594—1890-POSCC Brilliant Uncirculated, 4 pieces ---------- 26.00
1595—1891-PS Brilliant Uncirculated, 2 pieces ---------- 10.00
1596—1891-O Brilliant Uncirculated ---------- 10.00
1597—1891-CC Brilliant Uncirculated ---------- 10.00
1598—1892 Brilliant Uncirculated ---------- 12.50
1599—1892-O Uncirculated, rubbing ---------- 15.00
1600—1892-S Brilliant Uncirculated, a couple of light marks, Rare ---------- 175.00
1601—1892-CC Brilliant Uncirculated ---------- 30.00
1602—1893 Brilliant Uncirculated ---------- 15.00
1603—1893-O Brilliant Uncirculated ---------- 50.00
1604—1893-S Almost Uncirculated, remarkably free from nicks and scratches, only the slightest rubbing keeps it from the Unc. class, Rare so Nice, (PLATE) May realize ---------- 500.00
1605—1893-CC Brilliant Uncirculated, Scarce ---------- 75.00
1606—1894 Brilliant Uncirculated, Scarce ---------- 75.00
1607—1894-O Uncirculated, some rubbing ---------- 12.50
1608—1894-S Brilliant Uncirculated ---------- 25.00

LOT 1609 (PLATE)

1609—1895 Brilliant Proof, Extremely Rare and in Great Demand. Now Bringing ---------- $2500.00

1610—1895-O Almost Uncirculated ---------- 20.00
1611—1895-S Uncirculated, a few light Bag Marks, A Very Scarce Dollar ---- 150.00
1612—1896-PO Uncirculated, 2 pieces ---------- 17.50
1613—1896-S Brilliant Uncirculated Gem ---------- 90.00
1614—1897-POS Brilliant Uncirculated, 3 pieces ---------- 23.00
1615—1898-PS Brilliant Uncirculated, 2 pieces ---------- 19.50
1616—1898-O Brilliant Uncirculated ---------- ——
1617—1899-PO Brilliant Uncirculated, 2 pieces ---------- 20.00
1618—1899-S Brilliant Uncirculated ---------- 15.00
1619—1900-PO Brilliant Uncirculated, 2 pieces ---------- 9.50
1620—1900-S Brilliant Uncirculated ---------- 15.00
1621—1901-P Brilliant Uncirculated, Scarce ---------- 40.00
1622—1901-O Uncirculated ---------- 10.00
1623—1901-S Brilliant Uncirculated ---------- 22.50
1624—1902, 1903 Brilliant Uncirculated, 2 pieces ---------- 6.50
1625—1902-O Brilliant Uncirculated ---------- ——
1626—1902-S Brilliant Uncirculated ---------- 25.00
1627—1903-O Virtually uncirculated, Nice Luster, and like the 1893-S remarkably free from nicks and scratches ---------- ——

When this copy was first written above 1903-O was a $600.00 coin, then while still at the printers, word was received that many of the 1903-O dollars had been released thru Federal Reserve Banks. While this is seemingly a painful event to those of us who own them at comparatively high prices, it really should not be regarded as such.

For the same thing has happened several times in the past and each time, lowering the price of one or two expensive dollars, it has made the set as a whole more attainable, thus more desirable to a greatly increased number of collectors and this results in increased demand and higher prices for the other 90 or so dollars in the set. So if you happen to own a 1903-O at a high price and are feeling blue at the big drop, cheer up, it will probably result in a greater over all profit on your other dollars in the long run. Remember millions of silver dollars were struck and stored whether needed or not (a situation that is not true with Minor Coins). No silver dollars have been made for 28 years and the backlog has been draining out for the past 21 years, and 270 million silver dollars were melted in 1919 all of which had to come out of the 1878-1904 series. The recent pre-Christmas releases were the result of dmand for silver dollars created not only by the holiday season but by the increasing price of silver and number of silver dollar collectors. The end of the mint hoarded dollars is not far distant

The big question, what dates remain in the buried balance and do they include the Rare 1895? But if the entire 12,000 1895's that the Mint records show, should become available, So What? This would be the biggest boon yet for dollar collectors and the small issue would be so quickly absorbed, that the Unc. would no doubt soon be bringing about as much as the proof is now. So let's look at the situation realistically. Bring on those beautiful dollars, the Mint loss is our gain!

1628—1903-S Brilliant Uncirculated	75.00
1629—1904 Brilliant Uncirculated	10.00
1630—1904-O Brilliant Uncirculated	—
1631—1904-S Brilliant Uncirculated	50.00
1632—1921-PDS Brilliant Uncirculated, 3 pieces	7.50

Peace Type Dollars

1633—1921 Brilliant Uncirculated	25.00
1634—1922-PDS Brilliant Uncirculated, 3 pieces	13.50
1635—1923-PDS Brilliant Uncirculated, 3 pieces	15.00
1636—1924-PS Brilliant Uncirculated, 2 pieces	17.50
1637—1925-PS Brilliant Uncirculated, 2 pieces	12.50
1638—1926 Brilliant Uncirculated	8.00
1639—1926-D Brilliant Uncirculated	14.00
1640—1926-S Brilliant Uncirculated	10.00
1641—1927 Brilliant Uncirculated	20.00
1642—1927-D Brilliant Uncirculated	20.00
1643—1927-S Brilliant Uncirculated	20.00
1644—1928 Brilliant Uncirculated	45.00
1645—1928-S Brilliant Uncirculated	20.00
1646—1934 Uncirculated friction	12.00
1647—1934-D Brilliant Uncirculated	12.50
1648—1934-S Brilliant Uncirculated, Rare	**150.00**
1649—1935 Brilliant Uncirculated	12.00
1650—1935-S Brilliant Uncirculated	25.00

Trade Dollars

1651—1873 Uncirculated	50.00
1652—1873-S Brilliant Uncirculated	80.00
1653—1873-CC Brilliant Uncirculated, Scarce	**125.00**
1654—1874 Brilliant Uncirculated	30.00

1655—1874-S Brilliant Uncirculated ---------- 30.00
1656—1874-CC Brilliant Uncirculated ---------- 75.00
1657—1875 Brilliant Uncirculated ---------- 50.00
1658—1875-S Brilliant Uncirculated ---------- 27.50
1659—1875-CC Uncirculated, some small marks ---------- 50.00
1660—1876 Brilliant Proof ---------- 75.00
1661—1876-S Brilliant Uncirculated ---------- 30.00
1662—1876-CC Brilliant Uncirculated ---------- 65.00
1663—1877 Brilliant Proof, Rare ---------- 150.00
1664—1877-S Brilliant Uncirculated ---------- 20.00
1665—1877-CC Brilliant Uncirculated, a few tiny marks in field, Scarce ---- 110.00
1666—1878 Brilliant Proof, Scarce ---------- 110.00
1667—1878-S Brilliant Uncirculated ---------- 27.50
1668—1878-CC Uncirculated, Nice Luster, Rare (PLATE) ---------- 300.00
1669—1879 Brilliant Gem Proof ---------- 75.00
1670—1880 Brilliant Gem Proof ---------- 75.00
1671—1881 Brilliant Gem Proof ---------- 90.00
1672—1882 Brilliant Gem Proof ---------- 80.00
1673—1883 Brilliant Gem Proof ---------- 90.00
1674—Small National Binder with 3 pages for Dollars 1795-1803 and 3 pages for complete set of Trade Dollars, like New ---------- 5.00

U. S. Gold Dollars

1675—1849 open wreath, Almost Uncirculated ---------- 60.00
1676—1849 closed wreath, Brilliant Uncirculated ---------- 65.00
1677—1849-C closed wreath, Almost Uncirculated, Rare ---------- 300.00
1678—1849-D Brilliant Uncirculated, Rare so choice (PLATE) ---------- 375.00
1679—1849-O Extremely Fine ---------- 50.00
1680—1850 Almost Uncirculated ---------- 45.00
1681—1850-C Almost Uncirculated, Rare, Only 6966 Minted. (PLATE) Should realize about ---------- 400.00
1682—1850-D Extremely Fine, Rare, struck a bit weak at lar of dollar, sales records for similar specimens over ---------- 300.00
1683—1851 Brilliant Uncirculated ---------- 50.00
1684—1851-C Almost Uncirculated, Rare ---------- 150.00
1685—1851-O Very Fine ---------- 40.00
1686—1852 Brilliant Uncirculated ---------- 50.00
1687—1852-C Extremely Fine ---------- 175.00
1688—1852-O Brilliant Uncirculated ---------- 60.00
1689—1853 Brilliant Uncirculated ---------- 42.50
1690—1853-O Extremely Fine ---------- 45.00
1691—1854 Type 1, Brilliant Uncirculated, at the Wolfson Sale last October it Brought ---------- 60.00
1692—1854-S Almost Uncirculated, a couple of small marks, Mint Luster - 150.00
1693—1854 Type 2, Brilliant Uncirculated, A Choice Type Coin in Great Demand (PLATE) ---------- 200.00
1694—1855-O Type 2, Almost Uncirculated and considerably Scarcer than the preceding lot ---------- 200.00
1695—1856-S Type 2, Almost Uncirculated, Rare, Worth ---------- 250.00
1696—1856 Slanting 5, Uncirculated, but U not struck up, making Legend read NITED States, Scarce ---------- 50.00
1697—1856 upright 5, Almost Uncirculated, Very Scarce ---------- 55.00
1698—1857 Uncirculated ---------- 55.00
1699—1857-S Almost Uncirculated, Brilliant, Very Scarce, Only 10,000 Minted, Worth ---------- 195.00

1700—1858 Uncirculated, slight friction ---------- 47.50

1701—1858-D Uncirculated, Choice Mint Luster, entire Legend is Double cut, R in America and 5 in date rather weak, but 5 is bold for this Rare date, a tiny lint mark from die under ED, entire coin except as mentioned is sharp struck, (PLATE) far superior to the Wolfson specimen in Very Fine with barely visible 5, that brought $525.00. This Rarity so choice could easily bring over ---------- 750.00

1702—1858-S Extremely Fine, Very Scarce ---------- 150.00

1703—1859 Brilliant Uncirculated ---------- 60.00

1704—1859-D Almost Uncirculated, well struck, Brilliant and Rare, entire Legend Double cut. (PLATE) This Choice Rariity Worth ---------- 500.00

1705—1859-S Almost Uncirculated, Very Scarce ---------- 150.00

1706—1860 Brilliant Uncirculated ---------- 65.00

1707—1860-S Extremely Fine, Very Scarce ---------- 150.00

1708—1861 Uncirculated ---------- 45.00

1709—1862 Brilliant Uncirculated ---------- 55.00

1710—1865 viirtually Uncirculated, Brilliant, Choice & Rare, (PLATE) Better than the Wolfson specimen at ---------- 335.00

1711—1866 another scarce one that is practically Uncirculated. Nice Luster and Sharp Striking ---------- 175.00

1712—1868 Brilliant Uncirculated with a prooflike surface equal to a proof. However a small die defect in lower part of neck. Still this coin is a little Beauty that should be seen Very Scarce ---------- 100.00

1713—1869 Uncirculated, Rare ---------- 150.00

1714—1870 Brilliant Uncirculated, Very Scarce, Worth ---------- 175.00

1715—1873 Brilliant Uncirculated ---------- 65.00

1716—1874 Brilliant Uncirculated ---------- 60.00

1717—1876 Almost Uncirculated, Very Scarce ---------- 100.00

1718—1877 Brilliant Uncirculated, prooflike Gem, Worth ---------- 175.00

1719—1878 Brilliant Uncirculated Gem, equal to Wolfson at ---------- 170.00

1720—1879 Brilliant Uncirculated ---------- 125.00

1721—1880 Brilliant Uncirculated prooflike Gem ---------- 200.00

1722—1881 Brilliant Uncirculated Gem ---------- 100.00

1723—1882 Brilliant Proof Gem ---------- 200.00

1724—1883 Brilliant Uncirculated Gem ---------- 100.00

1725—1884 Brilliant Uncirculated ---------- 85.00

1726—1885 Brilliant Uncirculated ---------- 75.00

1727—1886 Brilliant Uncirculated Gem ---------- 75.00

1728—1887 Brilliant Uncirculated Gem ---------- 75.00

1729—1888 Brilliant Uncirculated Gem ---------- 65.00

1730—1889 Brilliant Uncirculated Gem ---------- 65.00

U. S. Quarter Eagles ($2.50 Gold)

1731—1834 Brilliant Uncirculated ---------- 60.00

1732—1835 Brilliant Uncirculated ---------- 60.00

1733—1836 Brilliant Uncirculated ---------- 60.00

1734—1837 Almost Uncirculated ---------- 50.00

1735—1838 Almost Uncirculated ---------- 50.00

1736—1839 Brilliant Uncirculated ---------- 60.00

1737—1839-O Mint Mark on Obverse, Extremely Fine, A Scarce Type Coin ---------- 100.00

1738—1840 Very Fine, Rare and Underrated, Worth ---------- 75.00

1739—1840-C Extremely Fine, Choice ---------- 160.00

1740—1842-O Brilliant Uncirculated, Very Scarce, Worth ---------- 100.00

1741—1843 Extremely Fine ---------- 50.00

1742—1843-D Extremely Fine, Choice, Worth over ---------- 100.00

1734—1843-O Small Date, Extremely Fine ---------- 50.00
1744—1844-C Almost Uncirculated, Choice ---------- 150.00
1745—1844-D Brilliant Uncirculated (PLATE) ---------- 150.00
1746—1845 Brilliant Uncirculated ---------- 75.00
1747—1845-D Brilliant Uncirculated ---------- 185.00
1748—1846-D Almost Uncirculated ---------- 125.00
1749—1846-O Almost Uncirculated ---------- 55.00
1750—1847 Brilliant Uncirculated ---------- 65.00
1751—1847-C uncirculated, Choice (PLATE) Worth ---------- 180.00
1752—1847-O Extremely Fine, Rare ---------- 140.00
1753—1847-O Very Fine ---------- 50.00
1754—1848-C Very Fine, Very Scarce ---------- 100.00
1755—1849 Extremely Fine, Scarce ---------- 60.00
1756—1849-C Extremely Fine, Very Scarce ---------- 125.00
1757—1849-D Extremely Fine, Very Scarce ---------- 125.00
1758—1850 Almost Uncirculated ---------- 50.00
1759—1850-C Almost Uncirculated ---------- 150.00
1760—1850-D Extremely Fine ---------- 125.00
1761—1850-O Very Fine ---------- 45.00
1762—1851 Almost Uncirculated ---------- 45.00
1763—1851-O Uncirculated, Scarce, Worth ---------- 60.00
1764—1852 Almost Uncirculated ---------- 40.00
1765—1852-O Extremely Fine ---------- 50.00
1766—1853 Brilliant Uncirculated ---------- 55.00
1767—1854 Almost Uncirculated ---------- 50.00
1768—1854-C Almost Uncirculated, Very Scarce ---------- 150.00
1769—1854-O Almost Uncirculated ---------- 50.00
1770—1855 Brilliant Uncirculated ---------- 50.00
1771—1856 Brilliant Uncirculated ---------- 50.00
1772—1856-C Almost Uncirculated ---------- 140.00
1773—1856-O Almost Uncirculated, a Scarce and underrated coin, Worth -- 90.00
1774—1856-S Almost Uncirculated ---------- 65.00
1775—1857 Almost Uncirculated ---------- 45.00
1776—1857-O Brilliant Uncirculated ---------- 60.00
1777—1857-S Brilliant Uncirculated ---------- 75.00
1778—1858 Brilliant Uncirculated ---------- 55.00
1779—1858-C Very Fine, Very Scarce ---------- 150.00
1780—1859 Brilliant Uncirculated ---------- 50.00
1781—1860 Brilliant Uncirculated ---------- 65.00
1782—1860-C Almost Uncirculated (PLATE) ---------- 150.00
1783—1860-S Almost Uncirculated ---------- 75.00
1784—1861 Brilliant Uncirculated ---------- 50.00
1785—1862 Brilliant Uncirculated ---------- 60.00
1786—1863-S Very Fine, Scarce ---------- 65.00
1787—1865-S Extremely Fine, Scarce ---------- 65.00
1788—1866-S Very Finne, Scarce ---------- 50.00
1789—1867-S Virtually Uncirculated, Choice & Scarce ---------- 90.00
1790—1868 Virtually Uncirculated, Choice and Rare ---------- 140.00
1791—1868-S Extremely Fine ---------- 60.00
1792—1869-S Extremely Fine ---------- 60.00
1793—1870 Brilliant Uncirculated, Rare, only 4555 minted, (PLATE) Should Bring ---------- 225.00
1794—1870-S Almost Uncirculated, Very Scarce ---------- 100.00
1795—1871 Extremely Fine, Rare (5350) ---------- 125.00
1796—1871-S Almost Uncirculated ---------- 60.00

1797—1872 Virtually Uncirculated Choice Mint Luster, Very Rare only 3030 Minted ---- **225.00**

1798—1872-S Almost Uncirculated ---- 65.00

1799—1873 Brilliant Uncirculated ---- 50.00

1800—1873-S Extremely Fine ---- 55.00

1801—1874 Brilliant Uncirculated, Rare (3940) ---- **125.00**

1802—1875-S Brilliant Uncirculated, Rare (1160) ---- **150.00**

1803—1876 Almost Uncirculated, Rare (4221) ---- **150.00**

1804—1876-S Brilliant Uncirculated, Rare (5000) ---- **125.00**

1805—1877 Extremely Fine, Very Rare (1652 Minted) ---- **200.00**

1806—1877-S Brilliant Uncirculated ---- 65.00

1807—1878 Brilliant Uncirculated ---- 45.00

1808—1878-S Brilliant Uncirculated ---- 45.00

1809—1879 Brilliant Uncirculated ---- 50.00

1810—1879-S Brilliant Uncirculated ---- 65.00

1811—1880 Brilliant Uncirculated Rare (2996 Minted) ---- **200.00**

1812—1882 Brilliant Uncirculated, Rare (4040 Minted) ---- **175.00**

1813—1884 Brilliant Uncirculated, Rare (1993 Minted) (PLATE) ---- **260.00**

1814—1885 Brilliant Uncirculated, Rare only 887 Minted, uncirculated specimens are just as hard to find in this one as proofs (PLATE) Should realize ---- **600.00**

1815—1886 Brilliant Uncirculated, Rare (4088 Minted) ---- **125.00**

1816—1887 Brilliant Uncirculated Scarce ---- 100.00

1817—1888 Brilliant Uncirculated ---- 60.00

1818—1889 Brilliant Uncirculated ---- 60.00

1819—1890 Brilliant Uncirculated, proof surface Gem ---- **125.00**

1820—1891 Brilliant Uncirculated ---- 75.00

1821—1892 Brilliant Unc., Rare (2440 Mtd.) Should Bring ---- **200.00**

1822—1893 Brilliant Uncirculated ---- 65.00

1823—1894 Brilliant proof only 122 proofs struck, Very Rare in any condition ---- **400.00**

1824—1895 Brilliant Uncirculated, Scarce ---- 65.00

1825—1896 Brilliant Uncirculated ---- 55.00

1826—1897 Brilliant Uncirculated ---- 50.00

1827—1898 Brilliant Uncirculated ---- 50.00

1828—1899 Brilliant Uncirculated ---- 50.00

1829—1900 Brilliant Uncirculated ---- 47.50

1830—1901 Brilliant Uncirculated ---- 47.50

1831—1902 Brilliant Uncirculated ---- 47.50

1832—1903 Brilliant Uncirculated ---- 47.50

1833—1904 Brilliant Uncirculated ---- 47.50

1834—1905 Brilliant Uncirculated ---- 47.50

1835—1906 Brilliant Uncirculated ---- 47.50

1836—1903, 1904, 1905, 1906, 1907 All Briilliant Uncirculated in clear plastic holder, 5 Pieces ---- 225.00

1837—2 National Album Binders and 11 pages for Gold Dollars 1849 thru 1889 complete, and Quarter Eagles 1834 to 1906 ---- 10.00

Indian Head Quarter Eagles

1838—Complete Set All Uncirculated, The Rare 1911-D is well struck with a sharp D a choice little set (15 pieces) in Whiite Lucite Holder ---- **750.00**

Alaska-California Gold

1839—Alaska—¼, ½ and 1 DWT. All Brilliant Uncirculated, 3 pieces 150.00

1840—California 25¢ Octagonal, 50¢ Round and $1.00 Octagonal all Brilliant Uncirculated, The 25¢ and $1.00 pieces prooflike, 3 Pieces 110.00

Gold Type Sets

1841—Type one, two and three Gold Dollars in plastic holder all practically uncirculated, 3 Pieces 200.00

1842—Liberty Head $20, $10, $5, $3, $2½, $1 Large All Brilliant Unc. 6 Pieces 460.00

1843—Saint Gaudens $20, $10, $5, $2½, All Brilliant Uncirculated, 4 Pieces .. 175.00

Pikes Peak Gold

1844

1844—1860 Clark Gruber and Company $10.00 Gold uncirculated. 1 or 2 insignificant little marks. Choice Mint Luster. A Rarity in any condition, but a real prize uncirculated. I have seen just Fine to V. F. priced at $1200.00. This Choice specimen should realize .. 2000.00

Three Dollar Gold

1845—1854 Brilliant Uncirculated, only variety with small letters in word "dollars" 250.00

1846—1854-O Almost Uncirculated 200.00

1847—1855 Uncirculated, slight rubbing 225.00

1848—1856 Almost Uncirculated 200.00

1849—1857 Uncirculated, minor signs of handling, Nice Luster, Scarce 240.00

1850—1857-S Uncirculated and under-rated, Worth 350.00

1851—1858 Almost Uncirculated, Very Choice for this Rare Date (PLATE) Should Bring about 600.00

1852—1859 Brilliant Uncirculated 250.00

1853—1860 Almost Uncirculated 200.00

1854—1860-S Brilliant Uncirculated, Rare 375.00

1855—1861 Brilliant Uncirculated, Very Scarce 300.00

1856—1863 Almost Uncirculated 240.00

1857—1866 Brilliant Uncirculated, Choice and Rare 290.00

1858—1867 Brilliant Uncirculated, Choice and Rare 300.00

1859—1868 Almost Uncirculated, Very Scarce 250.00

1860—1869 Brilliant Uncirculated, a prooflike Gem, Rare 400.00

1861—1870 practically Uncirculated, Only the slightest rubbing, Scarce ---- 250.00
1862—1871 Almost Uncirculated, Rare ---- 325.00
1863—1872 Almost Uncirculated, Rare ---- 300.00
1864—1873 proof, just the slightest rubbing and signs of handling visible with glass. A sharp strike with proof Luster. A slghtly superior specimen (but only slightly) as this one is a beautiful coin (PLATE) brought $2600.00 at the Wolfson sale. This Rarity should Bring about 2000.00
1865—1874 Brilliant Uncirculated ---- 235.00
1866—1878 Brilliant Uncirculated ---- 235.00
1867—1879 Brilliant Uncirculated, a prooflike First Strike often called proofs, Choice and Rare ---- 375.00
1868—1882 Almost Uncirculated, Sharp and Choice, Very Scarce ---- 325.00
1869—1883 Brilliant Uncirculated, Rare. (PLATE) (Only 940 Minted) Worth close to ---- 600.00
1870—1885 Almost uncirculated, another Choice coin just a shade off from full Uncirculated, Rare (910 Minted) ---- 500.00
1871—1886 Uncirculated prooflike, just the slightest sign of handling visible with glass ---- 350.00
1872—1887 Brilliant Uncirculated Gem ---- 300.00
1873—1888 Brilliant Uncirculated Gem ---- 300.00
1874—1889 Brilliant Uncirculated, Choice ---- 275.00
1874-A—Black plastic holder with Title, Dates and Borderline in Gold. For complete set of Three Dollar Gold 1854 to 1889 (43 holes) Like New cost ---- 25.00

Half Eagles ($5.00 Gold)

1875—1798 Large Eagle, Large 8 in Date, 13 Stars Reverse. Brilliant Unc. -- 700.00
1876—1800 Brilliant Uncirculated. Choice (PLATE) ---- 650.00
1877—1802 over 1 Brilliant Uncirculated, Choice ---- 600.00
1878—1803 over 2 Brilliant Uncirculated Gem ---- 600.00
1879—1805 Brlliant Uncirculated Gem ---- 600.00
1880—1806 pointed 6 Brilliant Uncirculated Gem ---- 600.00
1881—1807 Type one, Brilliant Uncirculated Gem ---- 600.00
1882—1807 Type Two, Brilliant Uncirculated ---- 600.00
1883—1808 Brilliant Uncirculated, Choice ---- 600.00
1884—1809 Brilliant Uncirculated Gem ---- 600.00
1885—1810 Large Date, Brilliant Uncirculated Gem ---- 600.00
1886—1811 Small 5, Brilliant Uncirculated Gem ---- 600.00
1887—1812 Brilliant Uncirculated Gem ---- 600.00
1888—1813 The Later Type with Large Head, Brilliant Uncirculated Gem -- 750.00
1889—1814 Brilliant Uncirculated Sharp Struck Gem, Very Scarce (PLATE) Worth ---- 800.00
1890—1818 Uncirculated light yellow Gold, struck a bit flat on hair curls, also Very Scarce ---- 650.00
1891—Black plastic holder, title, dates and borderline in Gold for Early Half Eagles 1795 to 1826, 25 holes, Like New ---- 20.00
1892—1834 plain 4, Uncirculated ---- 75.00
1893—1835 Uncirculated ---- 90.00
1894—1836 Almost Uncirculated ---- 60.00
1895—1837 Almost Uncirculated ---- 60.00
1896—1838 Almost Uncirculated ---- 60.00

1897—1839-C Almost Uncirculated, one tiny edge bruise, Rare (PLATE) The V. F. Wolfson specimen brought $230.00, This better one should bring about ---- 300.00

1898—1839-D A Nice Fine, Rare and seldom offered for sale, Worth ---- 200.00

1899—1840 Extremely Fine, Very Scarce ---- 75.00

1900—1840-O Brilliant Uncirculated, First year of issue at the New Orleans Mint, Very Rare, so Choice. (PLATE) Worth ---- 225.00

1901—1841-C Very Fine, Very Scarce ---- 125.00

1902—1843 Uncirculated, Choice ---- 60.00

1903—1843-C Virtually Uncirculated, Choice Mint Luster and Sharp Strike ---- 175.00

1904—1843-D, A Choice Very Fine, Worth ---- 125.00

1905—1843-O Large Letter, Extremely Fine ---- 100.00

1906—1844 Brilliant Uncirculated ---- 60.00

1907—1844-D Extremely Fine, Very Scarce ---- 135.00

1908—1845 Extremely Fine ---- 60.00

1909—1845-D Uncirculated, Nice Luster, Sharp Strike, Rare So Choice ---- 150.00

1910—1845-O Almost Uncirculated, Scarce ---- 125.00

1911—1846 Almost Uncirculated ---- 50.00

1912—1846-D Uncirculated, Mint Luster, A Rare Coin in Choice Condition. (PLATE) May Bring ---- 225.00

1913—1846-O Extremely Fine, Rare ---- 160.00

1914—1847 Almost Uncirculated ---- 45.00

1915—1847-C Fine ---- 75.00

1916—1847-D Almost Uncirculated, Very Scarce ---- 175.00

1917—1848 Extremely Fine ---- 40.00

1918—1848-C Very Fine ---- 125.00

1919—1849 Almost Uncirculated ---- 65.00

1920—1849-D Extremely Fine, Rare ---- 150.00

1921—1851 Brilliant Uncirculated ---- 55.00

1922—1851-C Very Fine, Very Scarce ---- 175.00

1923—1851-O Very Fine, evevn Scarcer and seldom offered, Worth ---- 175.00

1924—1852 Almost Uncirculated ---- 50.00

1925—1852-C Very Fine ---- 125.00

1926—1852-D Almost Uncirculated ---- 175.00

1927—1853 Uncirculated ---- 50.00

1928—1853-C Extremely Fine ---- 125.00

1929—1854 Uncirculated ---- 50.00

1930—1854-C Almost Unc. weak struck C, altho it is clearly visible, an extremely Fine specimen in the Wolfson Sale, Brought ---- 200.00

1931—1855-C Almost Uncirculated, Choice ---- 175.00

1932—1855-D Extremely Fine, Scarce, Low Mintage, Worth ---- 175.00

1933—1855-S Very Fine, Scarce ---- 60.00

1934—1856 Almost Uncirculated ---- 45.00

1935—1856-S Very Fine, Scarce, Worth ---- 75.00

1936—1857 Brilliant Uncirculated ---- 50.00

1937—1857-C Very Fine ---- 125.00

1938—1857-O Extremely Fine, Rare ---- 175.00

1939—1857-S Almost Uncirculated ---- 65.00

1940—1858-C Almost Uncirculated, Very Scarce (PLATE) ---- 160.00

1941—1859-C Very Fine ---- 150.00

1942—1859-D Extremely Fine, The second Rarest Date of the Dahlonega Mint, similar specimens have sold at over ---- 300.00

1943—1861 Uncirculated	47.50
1944—1867 Very Fine close to Ex. Fine, Rare	**160.00**
1945—1871-S Extremely Fine, Very Scarce	**125.00**
1946—1873 Closed 3, Almost Uncirculated, Scarce	75.00
1947—1877-S Almost Uncirculated, Scarce	75.00
1948—1878 Uncirculated	37.50
1949—1878-S Almost Uncirculated	35.00
1950—1879 Uncirculated	35.00
1951—1879-S Almost Uncirculated	30.00
1952—1879-CC Very Fine, Scarce, Worth	**100.00**
1953—1880 Brilliant Uncirculated	30.00
1954—1880-S Brilliant Uncirculated	30.00
1955—1880-CC Almost Uncirculated, Scarce, Worth	**100.00**
1956—1881 Brilliant Uncirculated	30.00
1957—1881-S Brilliant Uncirculated	30.00
1958—1882 Brilliant Uncirculated	30.00
1959—1882-S Brilliant Uncirculated	30.00
1960—1882-CC Almost Uncirculated, Scarce (PLATE)	**90.00**
1961—1883 Brilliant Uncirculated	27.50
1962—1884 Brilliant Uncirculated	30.00
1963—1884-S Brilliant Uncirculated	35.00
1964—1885 Brilliant Uncirculated	30.00
1965—1885-S Brilliant Uncirculated	30.00
1966—1886 Brilliant Uncirculated	30.00
1967—1886-S Brilliant Uncirculated	30.00
1968—1887-S Brilliant Uncirculated	30.00
1969—1888-S Extremely Fine, Scarce	35.00
1970—1889 Almost Uncirculated, Very Scarce (only 7565 Minted) Should Bring	**200.00**
1971—1890-CC Almost Uncirculated	65.00
1972—1891 Brilliant Uncirculated, Scarce	50.00
1973—1891-CC Brilliant Uncirculated, Scarce	50.00
1974—1892 Brilliant Uncirculated	45.00
1975—1892-S Almost Uncirculated	35.00
1976—1892-CC Extremely Fine	45.00
1977—1893 Brilliant Uncirculated	30.00
1978—1893-S Brilliant Uncirculated	40.00
1979—1893-CC Brilliant Uncirculated	75.00
1980—1894 Brilliant Uncirculated	30.00
1981—1894-O Almost Uncirculated, Brilliant, Very Scarce	**110.00**
1982—1894-S Brilliant Uncirculated	45.00
1983—1895 Brilliant Uncirculated	30.00
1984—1895-S Brilliant Uncirculated	40.00
1985—1896 Brilliant Uncirculated	40.00
1986—1896-S Almost Uncirculated	35.00
1987—1897 Brilliant Uncirculated	30.00
1988—1897-S Brilliant Uncirculated	32.50
1989—1898 Brilliant Uncirculated	32.50
1990—1898-S Brilliant Uncirculated	32.50
1991—1899 Brilliant Uncirculated	30.00
1992—1899-S Brilliant Uncirculated	30.00
1993—1900 Brilliant Uncirculated	30.00
1994—1900-S Brilliant Uncirculated	30.00
1995—1901 Brilliant Uncirculated	30.00
1996—1901-S Brilliant Uncirculated	27.50
1997—1902 Brilliant Uncirculated	35.00

1998—1902-S Brilliant Uncirculated ---------- 30.00
1999—1903 Brilliant Uncirculated ---------- 35.00
2000—1903-S Brilliant Uncirculated ---------- 30.00
2001—1904 Brilliant Uncirculated ---------- 35.00
2002—1904-S Almost Uncirculated, Very Scarce ---------- 80.00
2003—1905 Brilliant Uncirculated ---------- 30.00
2004—1905-S Brilliant Uncirculated ---------- 30.00
2005—1906 Brilliant Uncirculated ---------- 30.00
2006—1906-D Brilliant Uncirculated ---------- 30.00
2007—1906-S Brilliant Uncirculated ---------- 30.00
2008—1907 Brilliant Uncirculated ---------- 30.00
2009—1907-D Brilliant Uncirculated ---------- 30.00
2010—1908 Brilliant Uncirculated ---------- 30.00

Indian Head Half Eagles ($5.00)

2011—1908 Brilliant Uncirculated ---------- 30.00
2012—1908-D Brilliant Uncirculated ---------- 35.00
2013—1908-S Brilliant Uncirculated, Choice, Sharply Struck and Rare, Worth ... 250.00
2014—1909 Brilliant Uncirculated ---------- 35.00
2015—1909-D Brilliant Uncirculated ---------- 30.00
2016—1909-S Almost Uncirculated, Choice ---------- 50.00
2017—1910 Extremely Fine ---------- 30.00
2018—1910-D Almost Uncirculated ---------- 40.00
2019—1910-S Uncirculated ---------- 42.50
2020—1911 Brilliant Uncirculated ---------- 30.00
2021—1911-D Extremely Fine, Rare ---------- 160.00
2022—1911-S Brilliant Uncirculated ---------- 45.00
2023—1912 Brilliant Uncirculated ---------- 30.00
2024—1912-S Brilliant Uncirculated, flat struck Mint Mark ---------- 45.00
2025—1913 Brilliant Uncirculated ---------- 30.00
2026—1913-S Brilliant Uncirculated, Flat Mint Mark, Scarce ---------- 50.00
2027—1914 Almost Uncirculated ---------- 35.00
2028—1914-D Brilliant Uncirculated ---------- 45.00
2029—1914-S Extremely Fine ---------- 40.00
2030—1915 Brilliant Uncirculated ---------- 30.00
2031—1915-S Brilliant Uncirculated, flat Mint Mark, Scarce ---------- 50.00
2032—1916-S Almost Uncirculated, Scarce ---------- 45.00
2033—Three Small National Albums with 14 Dated pages to hold $5. Gold 1834 thru 1916-S ---------- 15.00

Eagles ($10.00 Gold)

2034—1797 Large Eagle, practically Uncirculated, Nice Mint Luster, Reverse prooflike, A Choice and Rare Early Eagle (PLATE) ---------- 950.00
2035—1799 Brilliant Uncirculated, A Beautiful Early Strike Semi Proof, free from Blemishes of any kind. (PLATE) This Gem May Bring over ... 950.00
2036—1800 Uncirculated Frosty, Mint Luster another Choice one for the Date Type Collector. Should Bring About ---------- 800.00
2037—1841 A Choice Very Fine ---------- 65.00
2038—1842-O Extremely Fine, Scarce ---------- 80.00
2039—1843 Very Fine Nice ---------- 50.00
2040—1843-O Extremely Fine ---------- 60.00
2041—1844-O Extremely Fine ---------- 65.00
2042—1845-O Almost Uncirculated, Choice strike ---------- 80.00
2043—1847 Very Fine ---------- 50.00

2044—1847-O Almost Uncirculated ---- 60.00
2045—1848-O Very Fine, Scarce ---- 60.00
2046—1849 Very Fine Gold Rush Year ---- 50.00
2047—1849-O Extremely Fine, Very Scarce ---- 100.00
2048—1850 Very Fine ---- 50.00
2049—1851 Extremely Fine ---- 60.00
2050—1851-O Almost Uncirculated ---- 65.00
2051—1852 Extremely Fine ---- 60.00
2052—1852-O Uncirculated Choice and Very Scarce ---- 100.00
2053—1853 Almost Uncirculated ---- 60.00
2054—1853-O Almost Uncirculated ---- 75.00
2055—1854 Extremely Fine ---- 65.00
2056—1854-O Extremely Fine ---- 65.00
2057—1854-S Extremely Fine ---- 65.00
2058—1855 Extremely Fine ---- 60.00
2059—1856 Extremely Fine ---- 75.00
2060—1856-S Extremely Fine ---- 65.00
2061—1858-O Extremely Fine, Scarce ---- 85.00
2062—1860 Extremely Fine, Very Scarce ---- 100.00
2063—1861 Extremely Fine ---- 60.00
2064—1862 Almost Uncirculated, Very Scarce, low mintage of only 10995, (PLATE) Should Bring ---- 250.00
2065—1866 A nice strong Fine, only 3780 Minted, Rare ---- 300.00
2066—1868 Extremely Fine, (1065 Minted) Very Scarce ---- 200.00
2067—1874 Extremely Fine ---- 65.00
2068—1874-CC A Choice Very Fine, Scarce ---- 125.00
2069—1878 Brilliant Uncirculated ---- 65.00
2070—1879 Extremely Fine ---- 50.00
2071—1879-S Extremely Fine ---- 45.00
2072—1880 Brilliant Uncirculated ---- 45.00
2073—1880-S Brilliant Uncirculated ---- 45.00
2074—1880-CC Extremely Fine, Scarce ---- 100.00
2075—1881 Brilliant Uncirculated ---- 45.00
2076—1881-O Very Fine, Rare (8350 Minted) (PLATE) ---- 110.00
2077—1881-S Brilliant Uncirculated ---- 50.00
2078—1881-CC Uncirculated, Very Scarce. (PLATE) Worth ---- 100.00
2079—1882 Brilliant Uncirculated ---- 45.00
2080—1882-O Extremely Fine, Very Scarce ---- 100.00
2081—1883 Brilliant Uncirculated ---- 50.00
2082—1884 Extremely Fine ---- 50.00
2083—1884-S Uncirculated ---- 50.00
2084—1884-CC Very Fine, Scarce ---- 100.00
2085—1885 Uncirculated ---- 50.00
2086—1885-S Uncirculated ---- 50.00
2087—1886 Extremely Fine ---- 45.00
2088—1886-S Brilliant Uncirculated ---- 50.00
2089—1887 Extremely Fine ---- 55.00
2090—1887-S Uncirculated ---- 50.00
2091—1888 Extremely Fine ---- 50.00
2090—1888-O Uncirculated, slight rubbing ---- 90.00
2093—1888-S Brilliant Uncirculated, A few Bag Marks ---- 50.00
2094—1889 virtually uncirculated, just the slightest rubbing, only 4485 minted, Rare and Choice. (PLATE) Worth ---- 250.00
2095—1889-S Uncirculated ---- 50.00

2096—1890 Brilliant Uncirculated ---- 60.00
2097—1890-CC Brilliant Uncirculated ---- 90.00
2098—1891 Uncirculated ---- 60.00
2099—1891-CC Uncirculated ---- 65.00
2100—1892 Uncirculated ---- 50.00
2101—1892-O Uncirculated ---- 70.00
2102—1892-S Extremely Fine ---- 50.00
2103—1892-CC Almost Uncirculated ---- 70.00
2104—1893 Uncirculated ---- 50.00
2105—1893-O Almost Uncirculated, Scarce ---- 75.00
2106—1893-S Brilliant Uncirculated ---- 60.00
2107—1893-CC Virtually Uncirculated, Choice and Scarce (PLATE) ---- 125.00
2108—1894 Brilliant Uncirculated ---- 50.00
2109—1894-O Almost Uncirculated ---- 60.00
2110—1895 Brilliant Uncirculated ---- 50.00
2111—1895-O Brilliant Uncirculated ---- 65.00
2112—1896 Brilliant Uncirculated ---- 60.00
2113—1896-S Almost Uncirculated ---- 45.00
2114—1897-O Brilliant Uncirculated ---- 75.00
2115—1897-S Brilliant Uncirculated ---- 50.00
2116—1898 Brilliant Uncirculated ---- 50.00
2117—1898-S Brilliant Uncirculated ---- 50.00
2118—1899 Brilliant Uncirculated ---- 50.00
2119—1899-O Almost Uncirculated ---- 70.00
2120—1899-S Brilliant Uncirculated ---- 50.00
2121—1900 Brilliant Uncirculated ---- 50.00
2122—1901 Brilliant Uncirculated ---- 50.00
2123—1901-S Brilliant Uncirculated ---- 50.00
2124—1902 Brilliant Uncirculated ---- 50.00
2125—1902-S Brilliant Uncirculated ---- 50.00
2126—1903 Brilliant Uncirculated ---- 55.00
2127—1903-O Brilliant Uncirculated ---- 60.00
2128—1903-S Brilliant Uncirculated ---- 50.00
2129—1904 Extremely Fine ---- 45.00
2130—1904-O Brilliant Uncirculated ---- 75.00
2131—1905 Brilliant Uncirculated ---- 50.00
2132—1905-S Brilliant Uncirculated ---- 50.00
2133—1906 Brilliant Uncirculated ---- 50.00
2134—1906-D Almost Uncirculated ---- 50.00
2135—1906-O Almost Uncirculated ---- 60.00
2136—1906-S Almost Uncirculated ---- 50.00
2137—1907-D Brilliant Uncirculated ---- 50.00
2138—1907-S Brilliant Uncirculated ---- 50.00

Indian Head Type ($10.00 Gold)

2139—1907 No periods, Almost Uncirculated ---- 50.00
2140—1908-D No Motto, Almost Uncirculated ---- 50.00
2141—1908 With Motto, Almost Uncirculated ---- 40.00
2142—1908-D With Motto, Almost Uncirculated ---- 50.00
2143—1908-S Brilliant Uncirculated, Scarce ---- 90.00
2144—1909 Brilliant Uncirculated ---- 50.00
2145—1909-D Brilliant Uncirculated ---- 55.00
2146—1909-S Brilliant Uncirculated ---- 50.00
2147—1910 Brilliant Uncirculated ---- 50.00
2148—1910-D Brilliant Uncirculated ---- 50.00
2149—1910-S Extremely Fine ---- 45.00
2150—1911 Brilliant Uncirculated ---- 50.00

2151—1911-D Almost Uncirculated, Rare, Worth ---- **125.00**
2152—1911-S Almost Uncirculated, Very Scarce ---- 90.00
2153—1912 Brilliant Uncirculated ---- 50.00
2154—1912-S Brilliant Uncirculated ---- 55.00
2155—1913 Brilliant Uncirculated ---- 47.50
2156—1913-S Very Fine, Scarce ---- 70.00
2157—1914 Almost Uncirculated ---- 45.00
2158—1914-D Brilliant Uncirculated ---- 47.50
2159—1914-S Almost Uncirculated ---- 47.50
2160—1915 Brilliant Uncirculated ---- 47.50
2161—1915-S Virtually Uncirculated, Choice Luster, Just the slightest friction visible with glass, Rare and in Demand. (PLATE) Sales records for Uncirculated over ---- **300.00**
2162—1916-S Brilliant Uncirculated Scarce ---- 100.00
2163—1926 Brilliant Uncirculated ---- 47.50
2164—1932 Brilliant Uncirculated ---- 47.50

U. S. Double Eagles ($20.00 Gold)

2165—1850 Extremely Fine, First year of issue ---- 150.00
2166—1850-O Almost Uncirculated, First year of O Mint ---- 175.00
2167—1851 Extremely Fine, extra sharp ---- 100.00
2168—1851-O Almost Uncirculated, Very Choice, Scarce ---- 175.00
2169—1852 Uncirculated ---- 135.00
2170—1852-O Uncirculated Very Scarce So Nice (PLATE) ---- **210.00**
2171—1853 Extremely Fine ---- 100.00
2172—1853-O Almost Uncirculated, Very Scarce, Especially so Choice ---- **275.00**
2173—1854 Extremely Fine ---- 100.00
2174—1855 Almost Uncirculated ---- 150.00
2175—1855-S Almost Uncirculated ---- 135.00
2176—1856 Extremely Fine ---- 120.00
2177—1856-S Almost Uncirculated ---- 110.00
2178—1857 Extremely Fine ---- 100.00
2179—1857-O Almost Uncirculated, Scarce ---- 250.00
2180—1857-S Uncirculated, Choice ---- 135.00
2181—1858 Extremely Fine ---- 110.00
2182—1858-S Extremely Fine ---- 100.00
2183—1859-S Almost Uncirculated ---- 125.00
2184—1860 Very Fine ---- 90.00
2185—1860-S Uncirculated ---- 125.00
2186—1861 Extremely Fine ---- 100.00
2187—1861-O Very Fine, some weakness at bottom of 18 as is usual on this coin, otherwise a strong Very Fine with traces of Mint Luster. Only 5000 struck making it the second Rarest New Orleans Double Eagle. Should Bring About ---- **600.00**
2188—1861-S Almost Uncirculated ---- 125.00
2189—1862-S Extremely Fine ---- 110.00
2190—1863 Almost Uncirculated ---- 120.00
2191—1863-S Almost Uncirculated ---- 110.00
2192—1864 Almost Uncirculated ---- 125.00
2193—1864-S Almost Uncirculated ---- 120.00
2194—1865 Almost Uncirculated ---- 125.00
2195—1865-S Very Fine ---- 90.00
2196—1866 Extremely Fine ---- 110.00
2197—1866-S Motto, Almost Uncirculated ---- 120.00
2198—1867 Almost Uncirculated ---- 120.00

2199—1867-S Extremely Fine ---------- 100.00
2200—1868-S Extremely Fine ---------- 90.00
2201—1869-S Extremely Fine ---------- 90.00
2202—1870 Uncirculated, Scarce ---------- 150.00
2203—1870-S Extremely Fine ---------- 90.00
2204—1871-S Almost Uncirculated ---------- 100.00
2205—1872 Uncirculated ---------- 115.00
2206—1872-CC Extremely Fine, Choice Very Scarce ---------- 240.00
2207—1873 Almost Uncirculated ---------- 80.00
2208—1873-S Almost Uncirculated ---------- 80.00
2209—1874 Almost Uncirculated ---------- 90.00
2210—1874-S Almost Uncirculated ---------- 80.00
2211—1874-CC Extremely Fine, Scarce ---------- 110.00
2212—1875 Almost Uncirculated, Scarce ---------- 100.00
2213—1875-S Very Fine ---------- 75.00
2214—1875-CC Brilliant Uncirculated, Rare so Choice ---------- 160.00
2215—1876 Extremely Fine ---------- 75.00
2216—1876-S Almost Uncirculated ---------- 90.00
2217—1876-CC Almost Uncirculated, Choice Scarce ---------- 110.00
2218—1877 Extremely Fine ---------- 80.00
2219—1877-S Brilliant Uncirculated ---------- 90.00
2220—1877-CC Brilliant Uncirculated, Very Scarce Unc. ---------- 160.00
2221—1878 Brilliant Uncirculated ---------- 90.00
2222—1878-S Uncirculated ---------- 90.00
2223—1878-CC Uncirculated, Rare ---------- 190.00
2224—1879 Uncirculated, Scarce ---------- 95.00
2225—1879-S Brilliant Uncirculated ---------- 90.00
2226—1879-CC practically Uncirculated, Choice and Rare ---------- 250.00
2227—1880 Extremely Fine, Scarce ---------- 100.00
2228—1880-S Almost Uncirculated ---------- 75.00
2229—1881-S Brilliant Uncirculated ---------- 90.00
2230—1882-S Brilliant Uncirculated ---------- 90.00
2231—1882-CC Brilliant Uncirculated, Scarce ---------- 150.00
2232—1883-S Brilliant Uncirculated ---------- 90.00
2233—1883-CC Brilliant Uncirculated, Scarce ---------- 160.00
2234—1884-S Brilliant Uncirculated ---------- 90.00
2235—1884-CC Brilliant Uncirculated, Scarce ---------- 160.00
2236—1885-S Brilliant Uncirculated ---------- 85.00
2237—1885-CC Practically Uncirculated, Rare (only 9450 Minted) (PLATE) ---------- 225.00
2238—1887-S Brilliant Uncirculated, Scarce ---------- 100.00
2239—1888 Almost Uncirculated, Scarce ---------- 90.00
2240—1888-S Brilliant Uncirculated ---------- 80.00
2241—1889 Brilliant Uncirculated, Scarce ---------- 135.00
2242—1889-S Brilliant Uncirculated ---------- 80.00
2243—1889-CC Uncirculated, Very Scarce ---------- 150.00
2244—1890 Brilliant Uncirculated, Scarce ---------- 130.00
2245—1890-S Brilliant Uncirculated ---------- 85.00
2246—1890-CC Practically Uncirculated, Brilliant & Sharp ---------- 135.00
2247—1891-S Brilliant Uncirculated ---------- 90.00
2248—1891-CC Almost Uncirculated, Choice & Rare, only 5000 struck, The similar Wolfson specimen brought ---------- 340.00
2249—1892-S Brilliant Uncirculated ---------- 85.00
2250—1892-CC Extremely Fine, Scarce ---------- 140.00

2251—1893 Brilliant Uncirculated ---------- 120.00
2252—1893-S Brilliant Uncirculated ---------- 85.00
2253—1893-CC Brilliant Uncirculated, Very Scarce ---------- 175.00
2254—1894 Brilliant Uncirculated ---------- 80.00
2255—1894-S Brilliant Uncirculated ---------- 80.00
2256—1895 Brilliant Uncirculated ---------- 85.00
2257—1895-S Brilliant Uncirculated ---------- 80.00
2258—1896 Brilliant Uncirculated ---------- 80.00
2259—1896-S Brilliant Uncirculated ---------- 80.00
2260—1897 Brilliant Uncirculated ---------- 80.00
2261—1897-S Brilliant Uncirculated ---------- 80.00
2262—1898 Extremely Fine, Scarce ---------- 90.00
2263—1898-S Brilliant Uncirculated ---------- 75.00
2264—1899 Brilliant Uncirculated ---------- 80.00
2265—1899-S Brilliant Uncirculated ---------- 80.00
2266—1900 Brilliant Uncirculated ---------- 80.00
2267—1900-S Almost Uncirculated ---------- 70.00
2268—1901 Brilliant Uncirculated, Scarce ---------- 125.00
2269—1901-S Brilliant Uncirculated ---------- 80.00
2270—1902 Uncirculated, Very Scarce ---------- 180.00
2271—1902-S Brilliant Uncirculated ---------- 80.00
2272—1903 Brilliant Uncirculated ---------- 100.00
2273—1903-S Brilliant Uncirculated ---------- 80.00
2274—1904 Brilliant Uncirculated ---------- 70.00
2275—1904-S Brilliant Uncirculated ---------- 70.00
2276—1905 Brilliant Uncirculated, Scarce ---------- 125.00
2277—1905-S Brilliant Uncirculated ---------- 75.00
2278—1906 Brilliant Uncirculated, Scarce ---------- 115.00
2279—1906-S Brilliant Uncirculated ---------- 85.00
2280—1907-D Brilliant Uncirculated ---------- 90.00
2281—1907-S Brilliant Uncirculated ---------- 85.00

Saint Gaudens Type ($20.00 Gold)

2282—1907 High Relief, Date in Roman Numerals, Broad Border Flat edge Variety, Scarcer than the Wire Edge, Brilliant Uncirculated in Custom made plastic Holder, Now bringing ---------- 900.00
2283—1907 The Regular design, Brilliant Uncirculated ---------- 110.00
2284—1908 No Motto, Brilliant Uncirculated ---------- 80.00
2285—1908-D No Motto, Uncirculated ---------- 85.00
2286—1908 With Motto, Brilliant Uncirculated ---------- 85.00
2287—1908-D With Motto, Brilliant Uncirculated ---------- 85.00
2288—1908-S Almost Uncirculated, Very Scarce ---------- 175.00
2289—1909 over 8 Brilliant Uncirculated ---------- 150.00
2290—1909 Brilliant Uncirculated ---------- 115.00
2291—1909-D Almost Uncirculated, Scarce ---------- 110.00
2292—1910 Brilliant Uncirculated ---------- 75.00
2293—1910-D Brilliant Uncirculated ---------- 95.00
2294—1910-S Brilliant Uncirculated ---------- 80.00
2295—1911-D Brilliant Uncirculated ---------- 80.00
2296—1911-S Brilliant Uncirculated ---------- 90.00
2297—1912 Practically Uncirculated, Full Luster, Scarce ---------- 100.00
2298—1913 Brilliant Uncirculated, Scarce ---------- 90.00
2299—1913-D Brilliant Uncirculated, Scarce ---------- 95.00
2300—1913-S Brilliant Uncirculated, Very Scarce ---------- 200.00

2301—1914 Brilliant Uncirculated, Very Scarce ---------- 110.00
2302—1914-D Brilliant Uncirculated ---------- 90.00
2303—1914-S Brilliant Uncirculated ---------- 90.00
2304—1915 Brilliant Uncirculated, Scarce ---------- 100.00
2305—1915-S Brilliant Uncirculated ---------- 90.00
2306—1916-S Brilliant Uncirculated, Scarce ---------- 135.00
2307—1920 Brilliant Uncirculated ---------- 80.00
2308—1922 Brilliant Uncirculated ---------- 85.00
2309—1922-S Brilliant Uncirculated, Very Scarce ---------- 275.00
2310—1923 Brilliant Uncirculated ---------- 85.00
2311—1923-D Brilliant Uncirculated ---------- 75.00
2312—1924 Brilliant Uncirculated ---------- 75.00
2313—1924-D Brilliant Uncirculated, Scarce ---------- 175.00
2314—1924-S Brilliant Uncirculated, Choice & Rare ---------- 375.00
2315—1925 Brilliant Uncirculated ---------- 80.00
2316—1925-S Brilliant Uncirculated, Choice, Very Scarce ---------- 235.00
2317—1926 Brilliant Uncirculated ---------- 85.00
2318—1926-S Brilliant Uncirculated Gem, Rare (PLATE) ---------- 450.00
2319—1927 Brilliant Uncirculated ---------- 75.00
2320—1928 Brilliant Uncirculated ---------- 75.00

Commemorative Gold

2321—Complete Set of 9 Gold Dollars and 2 Quarter Eagles, Uncirculated. Pan Pacific $2½ and 1916 McKinley show slight rubbing with a glass but are Brilliant, all others are Choice, a Beautiful set in Great Demand, Mounted in Custom-made Blue Plastic, with title, Dates and Names in Gold Lettering. Should Bring ---------- 2250.00

2322—1903 Jefferson Dollar Brilliant Uncirculated ---------- 110.00
2323—1915 Pan Pacific Dollar Brilliant Uncirculated ---------- 70.00
2324—1916 McKinley Dollar Brilliant Uncirculated ---------- 100.00
2325—1917 McKinley Brilliant Uncirculated ---------- 175.00
2326—1922 Grant with Star Brilliant Uncirculated ---------- 350.00
2327—1926 Sesqui. $2.50 Brilliant Uncirculated ---------- 100.00

2328

2328 — 1915 Pan Pacific, Fifty Dollar Gold Octogonal, Brilliant Uncirculated. A Choice specimen of this prized Rarity. Now Bringing About ---------- 3750.00

Large Size U. S. Currency

ALL NOTES ATTRIBUTED BY FRIEDBERG NUMBERS.
UNCIRCULATED NOTES ARE CRISP AND CHOICE
LEGAL TENDER NOTES

2329—**$1.00 1862 F.16,** Uncirculated ---------- 75.00
2330—**$1.00 1869 F.18,** Uncirculated ---------- 90.00
2331—$1.00 1874 F.19, Uncirculated, Rare ---------- 150.00
2332—**$1.00 1875 F.26,** Uncirculated ---------- 50.00
2333—**$1.00 1880 F.29,** Uncirculated ---------- 32.50
2334—$1.00 1880 F.35, Autographed, D. N. Morgan Treas. of U. S. 1893-1897 Uncirculated, Scarce ---------- 75.00
2335—**1.00 1917 F.38,** Uncirculated ---------- 20.00
2336—**$1.00 1923 F.40,** Uncirculated ---------- 40.00
2337—$2.00 1862 F.41, Uncirculated Rare so Choice ---------- 200.00
2338—$2.00 1869 F.42, Uncirculated, Rare ---------- 275.00
2339—$2.00 1880 F.50, Uncirculated Autographed by Jas. Gilfillan Treas. 1877-83 ---------- 85.00
2340—**$2.00 1880 F.56,** Uncirculated ---------- 75.00
2341—**$5.00 1862 F.63,** Extremely Fine, Scarce ---------- 90.00
2342—**$5.00 1869 F.64,** Uncirculated ---------- 65.00
2343—$5.00 1875 F.67, Uncirculated, Series B Rare ---------- 150.00
2344—**$5.00 1875 F.68,** Uncirculated ---------- 85.00
2345—**$5.00 1880 F.80,** Uncirculated ---------- 75.00
2346—**$5.00 1880 F.81,** Uncirculated ---------- 65.00
2347—**$5.00 1907 F.85,** Uncirculated ---------- 27.50
2348—**$5.00 1907 F.87,** Uncirculated ---------- 27.50
2349—**$5.00 1907 F.88,** Uncirculated ---------- 27.50
2350—**$5.00 1907 F.91,** Uncirculated ---------- 22.50
2351—$10.00 1862 F.93, Uncirculated strictly Choice, a Rare First Type Note in Very Rare Condition, Worth ---------- 375.00
2352—**$10.00 1862 F.93,** About Fine ---------- 80.00
2353—**$10.00 1863 F.95,** About Fine ---------- 75.00
2354—$10.00 1869 F.96, First year that paper with silk fibres was used, also First year of the Famous Jackass series Uncirculated Rare ---------- 200.00
2355—**$10.00 1880 F.102,** Uncirculated ---------- 115.00
2356—**$10.00 1880 F.111,** Uncirculated ---------- 110.00
2357—**$10.00 1880 F.113,** Uncirculated ---------- 110.00
2358—**$10.00 1901 F.114,** The popular Bison Type Note Uncirculated ---------- 70.00
2359—**$10.00 1901 F.119,** same type, Uncirculated ---------- 70.00
2360—$10.00 1923 F.123, Almost Uncirculated, A Crisp Choice Note Rare and in demand ---------- 250.00
2361—$20.00 1863 F.126, First Type Twenty, Very Fine, Rare ---------- 200.00
2362—$20.00 1878 F.129, only Type with the Large Pink X X on obverse, Uncirculated Choice and Rare ---------- 300.00
2363—$20.00 1880 F.136, Uncirculated Rare ---------- 250.00
2364—**$20.00 1880 F.141,** Extremely Fine ---------- 100.00
2365—**$20.00 1880 F.147,** Extremely Fine ---------- 75.00

Refunding Certificate

2366—$10.00 1879 F.214 Extremely Fine Very Rare, The Catalog does not list this Rarity in better than Fine condition, but some time ago we saw a similar note quoted by a dealer at ---------- 1250.00

Silver Certificates

ALL UNCIRCULATED NOTES ARE, OF COURSE, CRISP AND CHOICE

2367—**$1.00 1886 F.215,** Uncirculated Scarce Worth ---------- 85.00
2368—**$1.00 1886 F.216,** Uncirculated Scarce Worth ---------- 85.00
2369—**$1.00 1886 F.217,** Uncirculated Scarce Worth ---------- 85.00
2370—**$1.00 1886 F.218,** Almost Uncirculated Crisp ---------- 65.00
2371—**$1.00 1886 F.219,** Almost Uncirculated Crisp, Very Scarce ---------- 90.00
2372—**$1.00 1891 F.223,** Uncirculated ---------- 65.00
2373—$1.00, $2.00, $5.00, 1896 F.224, 247, 268. The Famous and Beautiful Educational Notes, Always a popular and admired show set, Catalog ---------- 700.00
2374—**$1.00 1899 F.233,** Uncirculated ---------- 14.00
2375—**$1.00 1923 F.237,** Uncirculated ---------- 10.00
2376—**$2.00 1886 F.240,** Extremely Fine, Choice Note ---------- 90.00
2377—**$2.00 1886 F.242,** Uncirculated, Very Scarce ---------- 120.00
2378—$2.00 1891 F.246, Uncirculated, Rare Note ---------- 250.00
2379—**$2.00 1899 F.256,** Autographed by Houston B. Tehee Register of the Treasury, Uncirculated Show Piece ---------- 60.00
2380—**$2.00 1899 F.257,** Uncirculated ---------- 30.00
2381—**$2.00 1899 F.258,** Uncirculated ---------- 25.00
2382—$5.00 1886 F.262. The Rare and popular Type Note with Five Silver Dollars pictured on the Reverse, a Choice Very Fine ---------- 100.00
2383—$5.00 1886 F.263. Same Type as preceding but with Large Brown (instead of Red) seal almost uncirculated Crisp, Choice and Rare ---------- 200.00
2384—**$5.00 1899 F.278.** Uncirculated ---------- 50.00
2385—**$5.00 1899 F.281.** Uncirculated ---------- 50.00
2386—**$5.00 1923 F.282.** The Beautiful Lincoln Portrait Note uncirculated ---------- 100.00
2387—$10.00 1880 F.290. Large ornamental Silver across Reverse. Large Red Seal without Brown X Very Rare Type and Variety Extremely Fine, Worth ---------- 350.00
2388—$10.00 1886 F.293. Uncirculated Choice and Rare ---------- 250.00
2389—**$10.00 1891 F.300.** Uncirculated Scarce ---------- 185.00
2391—$20.00 1880 F.309. Very Fine and Ex. Rare ---------- 275.00
2392—$50.00 1891 F.335. Very Fine and Rare ---------- 250.00

Treasury or Coin Notes

2393—$2.00 1890 F.353. General Birdseye McPherson, These 1890 Notes have Beautiful in fact Marvelous examples of the engravers art on reverses, all are Rare, Very Fine ---------- 185.00
2394—**$5.00 1890 F.361.** Extremely Fine Rare ---------- 225.00
2395—$10.00 1890 F.366. Almost Uncirculated, Crisp Choice and Very Rare ---------- 375.00
2396—$1.00 1891 F.352. Uncirculated ---------- 65.00
2397—**$2.00 1891 F.356.** About Fine ---------- 60.00
2398—$5.00 1891 F.364. Uncirculated, Rare ---------- 200.00
2399—$10.00 1891 F.369. Uncirculated, Rare ---------- 265.00

National Bank Notes

FIRST CHARTER PERIOD (Abbr. N.B.—National Bank)

2400—**$1.00 1875 F.383.** Home National Bank, Milford, Mass. Almost Unc. -- 100.00

2401—$2.00 1875 F.391. Nat'l. Mechanics Banking Ass'n N.Y. The Famous Lazy Two. This Choice specimen is Virtually Unc., clean Bright colors etc. Worth ---------- **375.00**

2402—**$5.00 1865 F.397.** 1st Natl. Bank, Westminster, Md. Almost Unc. ----- 150.00

2403—$10.00 1875 F.419. 1st Natl. Bank, Newark, Ohio, Uncirculated -------- **200.00**

SECOND CHARTER PERIOD

2404—**$5.00 F.467 Brown Back,** 2nd Natl. Bank, Bucyrus, Ohio, Uncirculated - 65.00

2405—**$5.00 F.474. Brown Back,** Citizens Natl. Bank, Albion, N.Y., Unc. -- 65.00

2406—**$5.00 F.537 1882-1908 Rev.** 1ct N.B., New Bloomfield, Pa., Unc. -------- 100.00

2407—$5.00 F.537 1882-1908 Farmers N.B., Alexandria, Minn. A Rare Note from this State, Uncirculated ---------- **200.00**

2408—$5.00 F.537 1882-1908 Safe as preceding lot but a cut Sheet of four Notes, that can be matched at edges right to individual threads etc. Uncirculated Choice and Very Rare. Should Realize Near ---------- **800.00**

2409—**$10.00 F.479 Brown Back.** 1st Natl. Bank, Easton, Mass. Unc. -------- 75.00

2410—**$10.00 F.480 Brown Back.** Gettysburg N.B., Pa., Unc. ---------- 75.00

2411—**$10.00 F.480 Brown Back**. N.B. of Commerce, N.Y., Signed by J. Pierpont Morgan ---------- 90.00

2412—$10.00 F.545 1882-1908 Rev. N.B. of Kentucky, Louisville, Unc. -------- **150.00**

2413—$10.00 F.577 TEN DOLLARS Reverse, La Salle N.B., Ill., Unc. Rare -- **200.00**

2414—$20.00 F.581 TWENTY DOLLARS REV. Citizens N.B., Great Bend, Kansas, Extremely Fine, Rare ---------- **350.00**

THIRD CHARTER PERIOD

2415—**$5.00 F.587 1902-1908 Rev. N.** Park Bank, N.Y., Uncirculated -------- 30.00

2416—**$5.00 F.587 1902-1908 Rev.** 1st N.B., Springfield, Ohio, Uncirculated -- 30.00

2417—**$5.00 F.598** N.C.B., Albany, N.Y., Uncirculated ---------- 17.50

2418—$5.00 F.602 Utah State N.B. of Salt Lake City, Utah, Extremely Fine, Rare ---------- **100.00**

2419—**$5.00 F.602** 2nd N.B. of Washington, District of Columbia, Very Scarce Uncirculated ---------- 50.00

2420—**$5.00 F.606** Chase N.B. of New York, Uncirculated ---------- 17.50

2421—**$5.00 F.606** Wells Fargo, Nevada, N.B. of San Francisco, Uncirculated. Scarce and in Demand ---------- 75.00

2422—$10.00 F.540 1882-1908 Rev. Wis. N.B. Milwaukee, Almost Unc. A Scarce Note and State ---------- **125.00**

2423—**$10.00 F.542 1882-1908 Rev.** M.N.B. Phillipsburg, Pa., Ex. Fine -------- 75.00

2424—**$10.00 F.613 1902-1908 Rev.** 1st N.B. Chicago, Ill., Uncirculated ------ 37.50

2425—**$10.00 F.615 1902-1908 Rev.** Central N.B. Lincoln, Nebr., Uncirculated - 37.50

2426—$10.00 F.621 Red Seal, N. Park B., N.Y., Unc., Scarce ---------- **115.00**

2427—$10.00 F.621 Red Seal, 1st N.B., Evergreen, Alabama, Rare Unc. ---- **150.00**

2428—**$10.00 F.624,** Allentown N.B., Pa., Uncirculated ---------- 27.50

2429—**$10.00 F.624** 1st N.B., Menomonie, Wis., Uncirculated ---------- 37.50

2430—**$10.00 F.631,** 1st N.B., CAPAC, MICH. Low No. 2380 Uncirculated --- 45.00

2431—**$10.00 F.635,** United States N.B., Galveston, Texas, only a few Banks used Name (U.S.N.B.) Scarce, Uncirculated ---------- 40.00

2432—**$20.00 F.639** 1st N.B., Cleveland, Ohio, Uncirculated ---------- 55.00

2433—$20.00 F.644, 1902-1908 Rev. Maury N.B., Columbia, Tenn. The Scarce Napier & Thompson signatures, Fine ---------- **75.00**

2434—**$20.00 F.653,** 1st N.B. Sandoval, Ill. no bank signatures, Unc. ------- 60.00

2435—$20.00 F.655 Maury N. B., Columbia, Tenn. another note with the Very Scarce Napier-Thompson signatures, A Nice Very Fine, Catalog value for this Sig. combination from common state is $90.00 for a Tennessee Note would be ---------- 150.00

2436—$20.00 F.654. The Deseret N. B., Salt Lake City, Utah, founded by Brigham Young. This Note is signed by H. S. Young and John Cutler It is listed in Friedberg under State of Utah without price simply Rare, and this applies to any bank in any condition. This Note on the Famous Deseret Bank, signed by a relative of Brigham Young and in uncirculated condition is hard to estimate but certainly worth a Good price estimate ---------- 450.00

2437—$20.00 F.659, 1st N. ., Miami, Oklahoma, No. 8967. A Scarce Okla. Note that Catalogs in Very Fine at $80.00. This one is Uncirculated _ 100.00

2438—$20.00 F.655, Farmers N. B., Cushing, Okla. Another Scarce Okla. Note with the Rare Napier-Thompson signatures No. 1597, A Nice Very Fine, Catalog ---------- 180.00

2439—$50.00 F.677 Merchants N. B., Aurora, Ill. Uncirculated ---------- 175.00

2440—$50.00 F.679A Federal American N. B., District of Columbia, Friedberg Catalog says NOT ISSUED, But here it is and still better it bears the Rare Napier-Thompson Signatures, Very Fine, Rare, estimate __ 600.00

2441—$100.00 F.695, Red Seal 1st N. B., North Bend, Nebraska. A Choice Very Fine, Extremely Rare ---------- 500.00

2442—$5.00 1870 F.1136 First National Gold Bank San Francisco, Calif. An exceptionally Nice Specimen, it was listed several years ago by a Natonally-known dealer as strictly Very Fine, and perhaps it would justify this grade for a note seldom found better than good, but I would rather call it a Nice Fine, Very Rare and Worth -------- 450.00

Federal Reserve Bank Notes

I BELIEVE THIS IS THE FINEST GROUP OF SUCH NOTES TO BE OFFERED IN ANY ONE SALE IN MANY YEARS.

FIRST SIXTEEN LOTS ARE AUTOGRAPHED NOTES, MATCHED PAIRS, LOW NUMBERS, SPECIAL NUMBERS, Etc.

2443—$1 & $2 F.708 - 747 matched pair both have low No. A 103A, both are Autographed by Bullen and Morss. Both are Choice Uncirculated _ 200.00

2444—$1 & $2 F.711 - 750 Matched pair, both have Low No. B12A and are Choice Uncirculated ---------- 100.00

2445—$1. F.714, Special No. C333333A Uncirculated ---------- 50.00

2446—$1-$2-$5 F.718-757-785, Matched Set of Three Notes, All have low No. D444A, All are Autographed by Baxter and Fancher, All are Choice Uncirculated. A show set like this may not come up for sale more than once in a decade or so. Worth whatever the Lucky Buyer may pay but I believe a Conservative estimate to be ---------- 500.00

2447—$1 F.718 Low No. D522A, Uncirculated ---------- 35.00

2448—$1 & $2 F.721-760 Matched pair both have Low No. E99A and both are Rare especially the $2.00. A Rare Matched Uncirculated Pair Worth 350.00

2449—$1 F.730 Low No. H99A, Uncirculated, Rare ---------- 125.00

2450—$1 & $2 723-762 Matched pair both have low No. F2A both Choice, Uncirculated, Rare ---------- 250.00

2451—$1 & $2 F.740-746 Matched pair both with Low No. K3A, Both Choice Uncirculated, Rare ---------- 325.00

2452—$2 F.749 Special No. A9999997A and Autographed By Willett and Morss 100.00

2453—$2 F.753 Special No. C20000A, Uncirculated ---------- 90.00
2454—$2 F.754 Autographed by Dyer and Passmore, Uncirculated ---------- 100.00
2455—$2 F.756 Autographed by Dyer and Norris, Uncirculated ---------- 100.00
2456—$2 F.757 Low No. D473A Rare Note Uncirculated ---------- 100.00
2457—$2 F.759 Autographed by Davis & Fancher, Uncirculated ---------- 125.00
2458—$2 F.774 Low No. J105A Uncirculated Rare ---------- 200.00

$1.00 Federal Reserve Bank Notes

2459—**F.709** Almost Uncirculated Crisp, just the faintest trace of one or two light folds, Rare ---------- 125.00
2460—**F.710,** Uncirculated ---------- 35.00
2461—**F.712,** Uncirculated ---------- 22.50
2462—**F.713,** Uncirculated ---------- 22.50
2463—**F.715,** Uncirculated, Scarce ---------- 47.50
2464—**F.717,** Uncirculated ---------- 27.50
2465—**F.719,** Uncirculated ---------- 35.00
2466—**F.720,** Uncirculated ---------- 22.50
2467—**F.722,** Uncirculated ---------- 45.00
2468—**F.724,** Uncircclated, Scarce ---------- 65.00
2469—**F.727,** Uncirculated ---------- 25.00
2470—**F.728,** Uncirculated ---------- 30.00
2471—**F.729,** Uncirculated ---------- 25.00
2472—**F.731,** Uncirculated, Scarce ---------- 60.00
2473—**F.732,** Uncirculated ---------- 60.00
2474—**F.733,** Uncirculated, Scarce ---------- 67.50
2475—**F.734,** Uncirculated, Rare ---------- 110.00
2476—**F.736,** Almost Unc. Crisp faint trace of fold, Rare ---------- 100.00
2477—**F.738,** Uncirculated ---------- 40.00
2478—**F.739,** Uncirculated ---------- 35.00
2479—**F.742,** Uncirculated ---------- 42.50
2480—**F.743,** Uncirculated ---------- 55.00
2481—**F.744,** Uncirculated ---------- 47.50
2482—**F.746,** Uncirculated ---------- 47.50

$2.00 Federal Reserve Bank Notes

2483—**F.751,** Uncirculated ---------- 47.50
2484—**F.752,** Uncirculated ---------- 55.00
2485—**F.758,** Almost Uncirculated Crisp only one faint trace fold, Rare ---------- 70.00
2486—**F.765,** Uncirculated ---------- 60.00
2487—**F.766,** Uncirculated ---------- 70.00
2488—**F.767,** Uncirculated ---------- 60.00
2489—F.771, Uncirculated, Very Rare ---------- 175.00
2490—F.772, Uncirculated, Very Rare ---------- 175.00
2491—F.775, Extremely Fine, Rare ---------- 100.00
2492—**F.779,** Very Fine, Rare ---------- 70.00
2493—F.780, Uncirculated, Very Rare ---------- 150.00

$5.00 Federal Reserve Bank Notes

2494—F.781 Extremely Fine, So Rare that Friedberg does not attempt to price it, But a Conservative Guesstimate of this Rarity is About -- 500.00
2495—**F.782,** Uncirculated ---------- 75.00
2496—**F.784,** Uncirculated ---------- 100.00

2497—**F.785,** Uncirculated 60.00

2498—**F.787,** Uncirculated 100.00

2499—F.788, Uncirculated Hand signed by Bell & Wellborn. The Rarest of the F.R.B. fives priced in Friedberg, it Catalogs at $400.00, But this Unc. Handsigned specimen (which amounts to an autographed note) Should bring 500.00

2500—**F.790,** Uncirculated 100.00

2501—**F.791,** Almost Uncirculated 85.00

2502—**F.792,** Almost Uncirculated 85.00

2503—**F.794,** Uncirculated 85.00

2504—**F.796,** Extremely Fine 100.00

2505—F.798 Uncirculated, Very Scarce 150.00

2506—F.800 Uncirculated Handsigned by Anderson & Miller, Rare 200.00

2507—F.804 Uncirculated, Very Scarce 150.00

2508—F.807 Uncirculated, Very Scarce 150.00

2509—F.808, Extremely Fine, Crisp and Handsigned by Clerk and Lynch, Rare 200.00

$10.00 Federal Reserve Bank Notes

2510—F.812, Extremely Fine, Crisp, Rare 350.00

2511—F.813 Uncirculated, Handsigned by McLallen and McDougall, Rare .. 400.00

2512—F.817 Uncirculated, Handsigned by Cross & Miller, Rare 350.00

2513—F.819, A Nice Very Fine, Handsigned by Hoopes and Van Zandt 250.00

$20.00 Federal Reserve Bank Notes

2514—F.823 Fine, Rare 200.00

2515—F.826 Extremely Fine, Handsigned by Anderson and Miller, Rare 350.00

2516—F.828 Very Fine, Handsigned by Hoopes and Van Zandt, Rare 400.00

Federal Reserve Notes

2517—**$5.00 F.833 Red Seal,** Uncirculated, Scarce 75.00

2518—**$5.00 F.847 Blue Seal,** Uncirculated 17.50

2519—$5.00 F.847 Blue Seal Uncirculated Special No. J39000000A Autographed by A. W. Mellon, Worth 50.00

2520—**$10.00 F.893 Red Seal,** Extremely Fine, Scarce 60.00

2521—**$10.00 F.928 Blue Seal,** Extremely Fine 25.00

2522—$20.00 F.952 Red Seal, Uncirculated, Scarce 135.00

2523—$20.00 F.1003 Blue Seal Uncirculated Special No. J7900079A and Autographed by A. W. Mellon 75.00

2524—**$20.00 F.1006 Blue Seal,** Almost Uncirculated 35.00

2525—**$50.00 F.1047 Blue Seal,** Almost Uncirculated 100.00

Fractional Currency

2526—Friedberg Numbers—1227, 1228, 1230, 1232, 1238, 1240, 1242, 1245, 1251, 1255, 1258, 1264, 1266, 1267, 1269, 1279, 1281, 1283, 1294, 1303, 1309, 1310, 1312, 1324, 1339, 1343, 1374, 1376, 1379-A, 1381-A, No. 1324 is Very Fine, All others are Uncirculated, 30 different pieces with catalog value approximately 550.00

Uncirculated Rolls Cents (50 Pcs.)

2527—1909 Brilliant Uncirculated. 1 Roll, Scarce ---------- 300.00
2528—1930-D Brilliant Uncirculated, 1 Roll, Scarce ---------- 300.00
2529—1934-D Brilliant Uncirculated, 1 Roll, Scarce ---------- 325.00
2530—1936-D Brilliant Uncirculated, 1 Roll ---------- 50.00
2531—1937 Brilliant Uncirculated, 1 Roll ---------- 25.00
2532—1937-S Brilliant Uncirculated, 1 Roll ---------- 50.00
2533—1938-D Brilliant Uncirculated, 1 Roll ---------- 60.00
2534—1938-S Brilliant Uncirculated, 1 Roll ---------- 125.00
2535—1939-D Brilliant Uncirculated, 1 Roll ---------- 175.00
2536—1939-S Brilliant Uncirculated, 1 Roll ---------- 40.00
2537—1940-D Brilliant Uncirculated, 1 Roll ---------- 30.00
2538—1941-D Brilliant Uncirculated, 1 Roll ---------- 30.00
2539—1941-S Brilliant Uncirculated, 1 Roll ---------- 50.00
2540—1942-D Brilliant Uncirculated, 1 Roll ---------- 15.00
2541—1942-S Brilliant Uncirculated, 1 Roll, Scarce ---------- 140.00
2542—1943-PD Brilliant Uncirculated, 1 Roll of each, 100 Pcs. ---------- 20.00
2543—1943-S Brilliant Uncirculated, 1 Roll ---------- 45.00
2544—1944-PDS Brilliant Uncirculated, 1 Roll of each, 150 Pcs. ---------- 30.00
2545—1945-DS Brilliant Uncirculated, 1 Roll of each, 100 Pcs. ---------- 25.00
2546—1946-D, 47-D, 48-D, Brilliant Unc., 1 Roll of each, 150 Pcs. ---------- 30.00
2547—1949-S Brilliant Uncirculated, 1 Roll ---------- 50.00
2548—1949-D, 50-D Brilliant Uncirculated, 1 Roll of each, 100 Pcs. ---------- 30.00
2549—1952-DS Brilliant Uncirculated, 1 Roll of each, 100 Pcs. ---------- 32.50
2550—1953-D, 54-D, 55-D Brilliant Uncirculated, 1 Roll of each, 150 Pcs. ---------- 15.00
2551—1956-D, 57-D, 58-D, 59-D Brilliant Unc. 1 Roll of each, 200 pieces ---------- 10.00
2552—1960-P Small Date, Brilliant Uncirculated, 1 Roll, Scarce ---------- 160.00
2553—1960-D Small Date, Brilliant Uncirculated, 2 Rolls, 100 Pcs. ---------- 20.00

Uncirculated Rolls Nickels (40 Pcs.)

2554—1938 Jefferson, Brilliant Uncirculated, 1 Roll ---------- 60.00
2555—1938-D Jefferson, Brilliant Uncirculated, 1 Roll ---------- 140.00
2556—1940-D Brilliant Uncirculated, 1 Roll ---------- 45.00
2557—1941-D Brilliant Uncirculated, 1 Roll ---------- 35.00
2558—1941-S Brilliant Uncirculated, 1 Roll ---------- 60.00
2559—Complete roll set of the silver Nickels 1942-PS thru 1945-PDS, 11 different rolls all Brill. Unc., a great investment for someone, Worth ---------- 450.00
2560—1946-S Brilliant Uncirculated, 1 Roll ---------- 30.00
2561—1948-D Brilliant Uncirculated, 1 Roll ---------- 20.00
2562—1948-S Brilliant Uncirculated, 1 Roll ---------- 50.00
2563—1949-PD Brilliant Uncirculated, 2 Rolls ---------- 50.00
2564—1950-D Brilliant Uncirculated, 1 Roll, Very Scarce ---------- 460.00
2565—1951-D Brilliant Uncirculated, 1 Roll, Scarce ---------- 50.00
2566—1952-D Brilliant Uncirculated, 1 Roll, Scarce ---------- 120.00
2567—1952-S Brilliant Uncirculated, 1 Roll, Scarce ---------- 25.00
2568—1953-PDS Brilliant Uncirculated, 3 Rolls ---------- 40.00

Uncirculated Rolls Dimes (50 Pcs.)

2569—1936-S Brilliant Uncirculated, 1 Roll, Scarce ---------- 250.00
2570—1938 Brilliant Uncirculated, 1 Roll ---------- 60.00
2571—1938-S Brilliant Uncirculated, 1 Roll ---------- 150.00
2572—1940-S Brilliant Uncirculated, 1 Roll ---------- 60.00

2573—1941-D Brilliant Uncirculated, 1 Roll ---------- 45.00
2574—1941-S Brilliant Uncirculated, 1 Roll ---------- 45.00
2575—1944-D, 1945-D Brilliant Uncirculated, 2 Rolls ---------- 40.00
2576—**Roosevelt Dimes,** 1946-PDS Brilliant Uncirculated, 3 Rolls ---------- 55.00
2577—1947 Brilliant Uncirculated, 1 Roll ---------- 50.00
2578—1947-D Brilliant Uncirculated, 1 Roll ---------- 30.00
2579—1948 Brilliant Uncirculated, 1 Roll ---------- 75.00
2580—1948-D Brilliant Uncirculated, 1 Roll ---------- 35.00
2581—1949 Brilliant Uncirculated, 1 Roll ---------- 250.00
2582—1949-D Brilliant Uncirculated, 1 Roll ---------- 60.00
2583—1949-S Brilliant Uncirculated, 1 Roll ---------- 300.00
2584—1950 Brilliant Uncirculated, 1 Roll ---------- 90.00
2585—1950-D Brilliant Uncirculated, 1 Roll ---------- 27.50
2586—1950-S Brilliant Uncirculated, 1 Roll ---------- 275.00
2587—1951-PD Brilliant Uncirculated, 2 Rolls ---------- 40.00
2588—1951-S Brilliant Uncirculated, 1 Roll ---------- 275.00
2589—1952-PDS Brilliant Uncirculated, 3 Rolls ---------- 100.00
2590—1953-PDS Brilliant Uncirculated, 3 Rolls ---------- 45.00
2591—1954-PDS Brilliant Uncirculated, 3 Rolls ---------- 40.00
2592—1955-P Brilliant Uncirculated, 1 Roll ---------- 40.00
2593—1955-D Brilliant Uncirculated, 1 Roll ---------- 30.00
2594—1955-D Brilliant Uncirculated, 5 Rolls ---------- 150.00
2595—1955-S Brilliant Uncirculated, 1 Roll ---------- 27.50
2596—1956-D Brilliant Uncirculated, 5 Rolls ---------- 40.00

Uncirculated Rolls Quarters (40 Pcs.)

2597—1937-D Brilliant Uncirculated, 1 Roll, Very Scarce ---------- 300.00
2598—1940-D Brilliant Uncirculated, 1 Roll, Rare ---------- 1000.00
2599—1941-D Brilliant Uncirculated, 1 Roll ---------- 100.00
2600—1943-D Brilliant Uncirculated, 1 Roll ---------- 40.00
2601—1944 Brilliant Uncirculated, 1 Roll ---------- 40.00
2602—1944-D Brilliant Uncirculated, 1 Roll ---------- 40.00
2603—1944-S Brilliant Uncirculated, 1 Roll ---------- 50.00
2604—1946-D Brilliant Uncirculated, 1 Roll ---------- 25.00
2605—1946-S Brilliant Uncirculated, 1 Roll ---------- 65.00
2606—1947-PD Brilliant Uncirculated, 2 Rolls ---------- 45.00
2607—1948-PD Brilliant Uncirculated, 2 Rolls ---------- 45.00
2608—1949-D Brilliant Uncirculated, 1 Roll ---------- 75.00
2609—1950-S Brilliant Uncirculated, 1 Roll ---------- 60.00
2610—1951-D Brilliant Uncirculated, 1 Roll ---------- 22.50
2611—1954-S Brilliant Uncirculated, 1 Roll ---------- 22.50
2612—1955-D Brilliant Uncirculated, 1 Roll ---------- 60.00

Uncirculated Rolls Half Dollars (20 Pcs.)

2613—1939-D Brilliant Uncirculated, 1 Roll, Very Scarce ---------- 100.00
2614—1950-D Brilliant Uncirculated, 1 Roll, Scarce ---------- 70.00
2615—1951 Brilliant Uncirculated, 1 Roll ---------- 40.00
2616—1952 Brilliant Uncirculated, 1 Roll ---------- 25.00
2617—1952-D Brilliant Uncirculated, 1 Roll ---------- 22.50
2618—1954-S Brilliant Uncirculated, 1 Roll ---------- 22.50
2619—1955 Brilliant Uncirculated, 1 Roll ---------- 25.00
2620—1958-PD, 59-PD, 60-PD, Brilliant Uncirculated, 6 Rolls ---------- 90.00

Uncirculated Rolls Dollars (20 Pcs.)

2621—1885-CC Brilliant Uncirculated, 1 Roll, Rare and in Demand 450.00

2622—1926-D Brilliant Uncirculated, 1 Roll, one of the Scarcer Peace Dollars with a good investment future. Current catalog value $14.00 each, or .. 280.00

MISCELLANEOUS SCARCE COINS
Dealer - Investor Lots, etc.

Cents—

2623—1859 Extremely Fine 16.00
2624—1866 Extremely Fine 50.00
2625—1867 Extremely Fine 45.00
2626—1868 Extremely Fine 45.00
2627—1875 Extremely Fine 25.00
2628—1877 Very Good 90.00
2629—1877 About Fine, most of Liberty readable 150.00
2630—1878 Choice Brilliant Proof 95.00
2631—1908-S Good Plus 12.50
2632—1908-S Very Fine 27.50
2633—1909-S Indian Extremely Fine Choice Traces of Mint Red 125.00
2634—1909-S Lincoln, Good, 3 Pieces 52.50
2635—1909-S Lincoln, Very Good, 3 Pieces 66.00
2636—1909-S Lincoln, Very Fine 35.00
2637—1909-S Lincoln, Almost Uncirculated 50.00
2638—1909-S VDB Very Good 115.00
2639—1909-S VDB Fine 140.00
2640—1910-S Very Good, 10 Pieces 28.50
2641—1910-S Fine, 5 Pieces 20.00
2642—1911-D Good to Very Good, 10 Pieces 20.00
2643—1911-D Fine, 10 Pieces 27.50
2644—1911-S Very Good, 10 Pieces 67.50
2647—1911-S Fine, 10 Pieces 100.00
2648—1911, 1912, 1913, 1914, Good to Very Good, 50 each, 200 Pieces 80.00
2649—1912-D, Good to Very Good, 10 Pieces 20.00
2650—1912-S, Very Good, 10 Pieces 42.50
2651—1913-D, Very Good, 25 Pieces 35.00
2652—1913-D Fine, 10 Pieces 30.00
2653—1914-D Very Good, 3 Pieces 120.00
2654—1914-D Fine, 3 Pieces 180.00
2655—1914-D Very Fine 100.00
2656—1914-S Very Good, 10 Pieces 40.00
2657—1915-D Very Good, 25 Pieces 30.00
2658—1915-D Very Fine, 10 Pieces 37.50
2659—1915-S Very Good, 10 Pieces 30.00
2660—1916-S Very Good to Fine, 50 Pieces 62.50
2661—1917-D Very Good to Fine, 50 Pieces 45.00
2662—1917-S Very Good to Fine, 50 Pieces 45.00
2663—1917-S Very Fine, 10 Pieces 42.50
2664—1918-S Very Good to Fine, 50 Pieces 45.00
2665—1918-S Very Fine, 10 Pieces 40.00
2666—1919-D Very Good to Fine, 50 Pieces 37.50
2667—1919-S Very Good to Fine, 50 Pieces 37.50
2668—1919-S Very Fine, 10 Pieces 30.00
2669—1920-S Very Fine, 10 Pieces 40.00
2670—1921-S Very Good, 50 Pieces 75.00

2671—1921-S Fine, 10 Pieces ---------- 32.50
2672—1922-D Very Good, 25 Pieces ---------- 87.50
2673—1922-D Fine, 10 Pieces ---------- 54.00
2674—1922-D Very Fine, 10 Pieces ---------- 77.50
2675—1923-S Very Good, 25 Pieces ---------- 50.00
2676—1923-S Very Fine, 10 Pieces (Catalog $175.00) ---------- 120.00
2677—1924-D Very Good, 10 Pieces ---------- 110.00
2678—1924-D Fine, 10 Pieces ---------- 165.00
2679—1924-S Very Good to Fine, 50 Pieces ---------- 87.50
2680—1925-D-S Very Good to Fine, 50 each, 100 Pieces ---------- 100.00
2681—1926-S Very Good, 25 Pieces ---------- 62.50
2682—1926-S Fine, 10 Pieces ---------- 42.50
2683—1926-S Very Fine, 10 Pieces ---------- 110.00
2684—1930-D Brilliant Uncirculated, 10 Pieces ---------- 60.00
2685—1930-D Very Fine to Ex. Fine, 50 Pieces ---------- 50.00
2686—1930-S Brilliant Uncirculated, 10 Pieces ---------- 35.00
2687—1931 Fine to Very Fine, 50 Pieces ---------- 50.00
2688—1931-D Very Fine, 10 Pieces ---------- 80.00
2689—1931-D Extremely Fine, 5 Pieces ---------- 62.50
2690—1931-S Very Fine, 10 Pieces ---------- 400.00
2691—1931-S Extremely Fine, 10 Pieces ---------- 475.00
2692—1931-S Brilliant Uncirculated, 5 Pieces ---------- 375.00
2693—1932 Very Fine, 50 Pieces ---------- 77.50
2694—1932-D Brilliant Uncirculated, 10 Pieces ---------- 100.00
2695—1933 Brilliant Uncirculated, 10 Pieces ---------- 125.00
2696—1933-D Brilliant Uncirculated, 10 Pieces ---------- 100.00
2697—1933-D Very Fine, 50 Pieces ---------- 112.50

Nickels—

2698—1913-D Type 1, Very Fine to Ex. Fine, 10 Pieces ---------- 50.00
2699—1916-S Very Good, 10 Pieces ---------- 30.00
2700—1923-S Very Good, 10 Pieces ---------- 37.50
2701—1924-D Very Good, 10 Pieces ---------- 29.00
2702—1924-S Very Good, 10 Pieces ---------- 80.00
2703—1927-S Fine, 10 Pieces ---------- 120.00
2704—1929-S Brilliant Uncirculated, 10 Pieces ---------- 75.00
2705—1930-S Fine to Very Fine, 10 Pieces ---------- 15.00
2706—1930-S Brilliant Uncirculated, 5 Pieces ---------- 110.00
2707—1931-S Fine, 10 Pieces ---------- 37.50
2708—1931-S Very Fine, 10 Pieces ---------- 60.00
2709—1931-S Brilliant Uncirculated, 5 Pieces ---------- 150.00
2710—1934-D Brill. Uncirculated, 10 Pieces ---------- 67.50
2711—1935-D Brilliant Uncirculated, 10 Pieces ---------- 60.00
2712—1936-D Brilliant Uncirculated, 10 Pieces ---------- 22.50
2713—1936-S Brilliant Uncirculated, 10 Pieces ---------- 25.00
2714—1937-D Brilliant Uncirculated, 10 Pieces ---------- 35.00
2715—1937-S Brilliant Uncirculated, 10 Pieces ---------- 30.00
2716—1937-D 3-legged Buffalo, Very Fine, 5 Pieces ---------- 200.00
2717—1938-D Buffaloes all Double D Brilliant Unc., 40 Pieces ---------- ———
2718—1938-D over S The sharp strike Brilliant Uncirculated ---------- ———
2719—**Jeffersons,** 1938-D Brilliant Uncirculated, 40 Pieces ---------- 150.00
2719-A—1938-S Brilliant Uncirculated, 10 Pieces ---------- 125.00
2720—1939-D Brilliant Uncirculated, 10 Pieces ---------- 400.00
2721—1939-S Brilliant Uncirculated, 10 Pieces ---------- 160.00
2722—1942-D Brilliant Uncirculated, 10 Pieces ---------- 150.00
2723—1950-D Brilliant Uncirculated, 10 Pieces ---------- 120.00

Dimes—

2724—1916-D Very Good ---------- 75.00
2725—1917-D Very Good, 10 Pieces ---------- 16.50
2726—1918-D, 18-S Very Good, 10 each, 20 Pieces ---------- 19.50
2727—1919-D Very Good, 10 Pieces ---------- 22.50
2728—1919-S Very Good, 10 Pieces ---------- 21.00
2729—1921 Very Good, 10 Pieces ---------- 125.00
2730—1921 Fine, 5 Pieces ---------- 125.00
2731—1921-D Very Good, 10 Pieces ---------- 150.00
2732—1921-D Fine, 10 Pieces ---------- 300.00
2733—1923-S Very Good, 10 Pieces ---------- 21.00
2734—1924-D, 24-S Very Good, 10 each, 20 pieces ---------- 20.00
2735—1924-D Extremely Fine, 5 Pieces ---------- 35.00
2736—1925-D Very Good, 10 Pieces ---------- 19.00
2737—1925-D Very Fine, 5 Pieces ---------- 75.00
2738—1925-S, 26-D Very Good, 10 each, 20 pieces ---------- 19.50
2739—1926-S Very Good, 10 Pieces ---------- 42.50
2740—1926-S Fine, 10 Pieces ---------- 70.00
2741—1926-S Very Fine, 10 Pieces ---------- 200.00
2742—1927-D, 27-S Very Good, 10 each, 20 Pieces ---------- 23.50
2743—1928-D, 28-S Very Good to Fine, 10 each, 20 Pieces ---------- 20.00
2744—1929-D Brilliant Uncirculated, 10 Pieces ---------- 80.00
2745—1929-S Very Fine, 10 Pieces ---------- 25.00
2746—1929-S Brilliant Uncirculated, 5 Pieces ---------- 60.00
2747—1930 Brilliant Uncirculated, 5 Pieces ---------- 35.00
2748—1930-S Very Fine, 10 Pieces ---------- 50.00
2749—1931 Fine to Very Fine, 20 Pieces ---------- 30.00
2750—1931-D Very Fine, 10 Pieces ---------- 60.00
2751—1931-D Extremely Fine, 5 Pieces ---------- 42.50
2752—1931-S Very Good, 10 Pieces ---------- 17.50
2753—1931-S Fine, 10 Pieces ---------- 25.00
2754—1931-S Very Fine, 10 Pieces ---------- 50.00
2755—1934 Brilliant Uncirculated, 5 Pieces ---------- 20.00
2756—1934-D Brilliant Uncirculated, 5 Pieces ---------- 30.00
2757—1935 Brilliant Uncirculated, 10 Pieces ---------- 25.00
2758—1935-D Brilliant Uncirculated, 5 Pieces ---------- 60.00
2759—1935-S Brilliant Uncirculated, 5 Pieces ---------- 32.50
2760—1936 Brilliant Uncirculated, 10 Pieces ---------- 12.50
2761—1936-D Brilliant Uncirculated, 10 Pieces ---------- 85.00
2762—1936-S Brilliant Uncirculated, 10 Pieces ---------- 75.00
2763—1937, 1938 Brilliant Uncirculated, 10 each, 20 Pieces ---------- 27.50
2764—1937-D Brilliant Uncirculated, 10 Pieces ---------- 40.00
2765—1937-S Brilliant Uncirculated, 10 Pieces ---------- 45.00
2766—1938-D Brilliant Uncirculated, 10 Pieces ---------- 27.50
2767—1938-S Brilliant Uncirculated, 10 Pieces ---------- 40.00
2768—1939-P-D Brilliant Uncirculated, 10 each, 20 Pieces ---------- 25.00
2769—1939-S Brilliant Uncirculated, 10 Pieces ---------- 40.00
2770—1940-P-D-S Brilliant Uncirculated, 10 each, 30 Pieces ---------- 37.50

Quarters—

2771—1932-D Very Fine, 5 Pieces ---------- 125.00
2772—1932-D Extremely Fine, 5 Pieces ---------- 225.00
2773—1932-D Almost Uncirculated, 2 Pieces ---------- 120.00
2774—1932-D Brilliant Uncirculated, Choice ---------- 140.00
2775—1932-S Almost Uncirculated, 5 Pieces ---------- 125.00
2776—1932-S Brilliant Uncirculated, 3 Pieces ---------- 150.00
2777—1934-D Brilliant Uncirculated, 3 Pieces ---------- 105.00

2778—1935-D Brilliant Uncirculated, 3 Pieces ---------- 75.00
2779—1935-S Brilliant Uncirculated, 3 Pieces ---------- 72.00
2780—1936-D Very Good, 40 Pieces ---------- 80.00
2781—1936-S Brilliant Uncirculated, 5 Pieces ---------- 115.00
2782—1937-D Brilliant Uncirculated, 10 Pieces ---------- 80.00
2783—1937-S Brilliant Uncirculated, 5 Pieces ---------- 225.00
2784—1939 Brilliant Uncirculated, 5 Pieces ---------- 35.00
2785—1939-D Brilliant Uncirculated, 5 Pieces ---------- 35.00
2786—1939-S Brilliant Uncirculated, 5 Pieces ---------- 100.00
2787—1940 Brilliant Uncirculated, 5 Pieces ---------- 45.00
2788—1940-D Brilliant Uncirculated, 5 Pieces ---------- 112.50
2789—1940-S Brilliant Uncirculated, 5 Pieces ---------- 25.00
2790—Bid on 10 Pieces any date or mint 1941 to 1962.

Half Dollars—

2791—1934-D Brilliant Uncirculated, 5 Pieces ---------- 55.00
2792—1935 Brilliant Uncirculated, 5 Pieces ---------- 27.50
2793—1935-D Brilliant Uncirculated, 5 Pieces ---------- 112.50
2794—1936 Brilliant Uncirculated, 5 Pieces ---------- 22.50
2795—1936-S Brilliant Uncirculated, 5 Pieces ---------- 112.50
2796—1937-D Brilliant Uncirculated, 5 Pieces ---------- 100.00
2797—1939 Brilliant Uncirculated, 5 Pieces ---------- 35.00
2798—1939-S Brilliant Uncirculated, 5 Pieces ---------- 62.50

Brilliant Proof Sets—

2799—1951 (All are 5 Pieces 1¢ thru 50¢) 3 sets ---------- 112.50
2800—1952 5 sets ---------- 125.00
2801—1953 10 sets ---------- 160.00
2802—1954 10 sets ---------- 100.00
2803—1955 10 sets ---------- 100.00
2804—1956 50 sets ---------- 300.00
2805—1957 50 sets ---------- 175.00
2806—1958 25 sets ---------- 225.00
2807—1959 50 sets ---------- 175.00
2808—1960 Small Date 20 sets ---------- 360.00

End of Sale —— Thank You

List of prices realized at this sale—$1.00

BID SHEET

______________________ 1963

OVERTON COIN CO.
COLORADO BLDG.
PUEBLO, COLORADO

Please buy for me at your auction on January 25, 1963, the lots listed below. The bids are at SO MUCH PER LOT. I agree to remit promptly for any lots purchased. I have read the terms of your sale and agree to comply with them.

References, see other side. A. N. A. No.__________

Name ____

Address ______________________________________

City ____________________ State ____________________

NO.	BID	NO.	BID	NO.	BID	NO.	BID

PRICES REALIZED $1.00

CHECK HERE ( )

NO.	BID	NO.	BID	NO.	BID	NO.	BID

REFERENCES OR DEPOSIT

New bidders see terms of sale

Deposit $

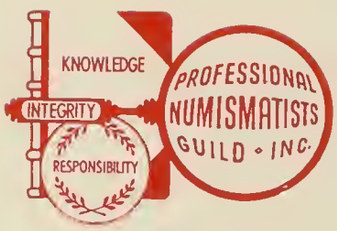
KNOWLEDGE
INTEGRITY
RESPONSIBILITY
PROFESSIONAL
NUMISMATISTS
GUILD • INC.